DAILY DEMOCRAT-FORUM

NEWS DISPATCHES FROM THE INTERNATIONAL NEWS SERVICE.

VOLUME 12. SIX PAGES MARYVILLE, MISSOURI, SATURDAY, OCT. 15, 1921 SIX PAGES NO. 114

SUCCESSFUL MEET COMES TO CLOSE

TEACHERS' PROGRAM AS GOOD AS STATE MEETING

RICHESON IS PRESIDENT

Officers Are Elected At Final Session This Morning—Visitors All Well Pleased

The motion for adjournment at the business session of the fourth annual meeting of the Northwest Missouri Teachers Meeting this morning brought to an official close the largest and most successful gathering of teachers ever held in Maryville.

It was successful from the view point of attendance, for practically 1500 teachers of the district were in attendance.

The quality of the program could hardly have been improved upon, as educators of national reputation, from many parts of the country were brought together for the meeting. The lectures of Bishop Homer C. Stuntz, Dr. A. H. R. Fairchild of the University of Missouri, Edward C. Steiner of Grinnell College, Dr. Hubert L. Willett of the University of Chicago and Dr. Fannie C. Dunn of Columbia University of New York City would have been outstanding features of any convention. Each of these are recognized as national authorities in their particular branch of work.

The real success of the meeting should be guaged by the actual benefit received from it by the attending teachers. And all available information shows that the convention was truly successful from this point of view.

Many compliments were heard from the officers of the Association and the visiting teachers on the hospitality that the people of Maryville extended them and especially were they well pleased with the successful manner in which the rooming problem was handled. Mrs. A. R. Perrin reported that every delegate was placed and there were rooms for 200 to spare

Credit is due President Myrtle McPherron and Secretary C. A. Hawkins of the Association for the very successful manner in which the meetings were conducted.

At the business session held this morning the following officers for the coming year were elected: President, S. C. Richeson, Northborne; first vice-president, Fred Keller, Shuula; second vice-president, Mrs. Allie Wilson, Princeton; third vice-president, Ed Adams, Barnard, secretary C. A. Hawkins, Maryville; treasurer, E. O. Harvey, Tina; executive committee, George W. Somerville, Hopkins.

At this meeting Mrs. Walter McNabb Miller of St. Louis gave a short talk on the health of the school child

October 12, 13, 14 was decided upon as the date of the meeting next year.

At the final meetings of the departmental sessions, the following officers were elected: Rural Department, Prof. Bert Cooper, permanent chairman; Mrs. Anna L. Sims of Clinton County, vice-chairman; and Mrs. D. L. May of Nodaway County, secretary. In the High School Department Supt. Patrick of Bethany was elected chairman, and Supt. Zeliff of Stanberry, secretary. In the Elementary Department, Miss Fannie Hope was chosen chairman; Miss Blanche Steckman, vice-chairman; and Miss Clarissa Whaley, secretary.

CITY OF CHICAGO LOSES SUIT AGAINST TRIBUNE

Judge Rules Municipal Corporation Cannot Be Libeled—Suit Was for $10,000,000.

Chicago, Oct. 15.—The city of Chicago lost its ten million dollar libel suit against the Chicago Tribune when Judge Harry Fisher today sustained a demurrer of the Tribune and held that the municipal corporation cannot be libeled.

START CAMPAIGN AGAINST BOOZE IN PENNSYLVANIA.

Pittsburg, Oct. 15.—Prohibition Commissioner Haynes arrived today and started what he said would be the most vigorous campaign against the sale of booze that has ever been attempted in Pennsylvania.

Visited in Maryville

Mr. and Mrs. Charley Bailey and Mrs. Warren Bloomfield and daughter, Olevia, are week-end guests at the home of Mr. and Mrs. Ira Bailey and daughters, Mildred, Larue and Eva Bailey.

1500 Teachers Go On Record For Limitation of Armaments

By unanimous vote, 1,500 teachers of Northwest Missouri in the final session of their annaul meeting this morning declared in favor of a definite limitation of armaments, brought about in open discussion.

The resolution was framed on motion of Mrs. Walter McNabb Miller of St. Louis, who arrived this morning to attend the final session. It was sent by telegraph to President Warren G. Harding and to the four commissioners who will represent the United States in the international armaments conference convening in Washington on Armistice Day.

Other resolutions were passed thanking the Chamber of Commerce and the citizens of Maryville for their interest and hospitality; thanking the officials of the association; commending the Board of Regents and President Uel W. Lamkin and pledging support of the State Teachers' College; expressing approval of the county unit bill; urging renewed energy in the framing of the new constitution; and recommending changes in the annual program.

The resolution on limitation of armaments was as follows:

"We, the 1500 teachers of Northwest Missouri; assembled at Maryville, wish to go on record as in favor of a definite limination of armaments, brought about in open discussion, and do hereby ask our committee to express our sentiments by wire to the President of the United States and to our commissioners, Secretary Hughes, Senators Root, Underwood, and Lodge, and to express our hearty approval of all efforts in that direction.

"DR. FRED KELLER
"SUPT. L. G. SOMERVILLE,
"Committee."

The other resolutions adopted were as follows:

Resolved: That we express our thanks to the Chamber of Commerce and the citizens of Maryville for their interest and hospitality shown to the visiting teachers.

Resolved: That we express our thanks to the officials of our organization for effects in our behalf throughout the past year. Especially, do we thank Prof. C. A. Hawkins, on whom the greater of the work has fallen.

Resolved: That we most heartily commend the Board of Regents and officials of State Teachers College No. 5 for their efforts to improve efficiency of the school, and in view of the above, we know that ours will soon become the leading Teachers College of the state We pledge to the school our hearty support.

Resolved: That we commend the president of the College, Mr. Lamkin, for his attitude toward the schools and the teachers of the Northwest District.

Resolved: That we again express our approval of the County Uuit Bill as passed by the last legislature and urge all teachers of this district to use every effort to get a favorable vote on it at the election next August.

Resolved: Our association has taken a leading part in bringing about the calling of a convention for forming a new constitution for the State of Missouri. Our activities were enlisted in this cause, because we realized that educational progress has been made difficult under restrictions imposed by the Constitution of 1875. Our past work has really been only a foundation or what is to come, and we must pledge ourselves to renewed energy in order that the New Constitution be all that friends of educational progress desire it to be.

Resolved: That we recommend that the annual program be arranged to include departmental meetings, similar to these in the State Association, such as Science, Mathematics, Vocational Education, Rural Schools. Languages, Fine Arts, etc.

SAYS STRIKE CAN NOT BE AVOIDED

WILL BE GREATEST IN HISTORY, DECLARES RAIL LEADER

WILL BEGIN OCTOBER 30

Harding Summons Members of Railway Labor Board for Conference On Emergency

Washington, Oct. 15. — President Harding has summoned the members of the railway labor board to confer with him on the strike situation. The members of the board who will confer with the President are Judge R. M. Barton, former governor, Hooper of Tennessee and Wallace Hanger, constituting the public group of the labor board. The labor and management groups will not be called until later.

Washington, Oct. 15.—After spending ten minutes in conference with members of the labor board, President Harding left them together in the offices of the Interstate Commerce Commission and returned to the White House.

Samuel Rea, president of the Pennsylvania railroad and Daniel Willard, president of the B. & O., were accused today by Frank Warne, statistician of the railroad brotherhoods, before the senate interstate commerce committee, of misrepresenting railroad earnings and operating expenses.

Chicago, Oct. 15—"We are going out on the greatest railroad strike the country has ever known. Nothing in the world can avoid it." declared W. G. Lee, president of the Brotherhood of Railway Trainmen, as five hundred general chairmen of the various brotherhoods convened today to discuss action regarding the railway executives' defiance of their threat to strike against wage reductions.

The proposal of railway executives for an immediate ten per cent reduction in wages is responsible for the crisis, Lee said.

"It is a fight to the finish for the life or death of our organization," said Lee. "Leaders of the workers will leave Chicago today with sealed orders calling for a strike on October 30."

Miss Hazel Hopkins, who attended the meeting of the Northwest Missouri Teachers Association, returned to Rockport this morning. Miss Hopkins was a guest at the home of Mrs B. E. Condon while in Maryville.

GARRETT SCHOOL WIN FIRST PRIZE

HAS BEST EXHIBIT IN VITALIZED AGRICULTURE FAIR.

MOWRY SCHOOL SECOND

George Ripley Has Sweepstakes Ear of Corn—Awards Announced in Other Classes.

The Garrett school, taught by Miss Dora Sheffsky, was awarded first prize for the best school exhibit in the annual Nodaway County Agricultural and Domestic Science exhibit, which has been held at the College the last three days of this week. The Mowry school won second prize and Myrtle Tree and Scudder were awarded third place. The Myrtle Tree school is taught by Miss Lorraine Hathaway and the Scudder school by Wilber Williams.

The judges for the exhibits were:

Corn and Agricultural Products—W. W. Stanfield and R. A. Kinnaird.

Home Economics—Miss Hettie Anthony and Mrs. L. E. White.

Woodwork—J. F. Thornton, H. C. Thomas and Mrs. Anna Sims.

The following are the awards in the domestic science, bench work and agricultural departments:

Domestic Science.

Best can small fruit—1st Zelma Bird, Scudder school; 2nd Kermit Moore, Rockford.

Best can large fruit—1st Roberta Ellsworth, Butler; 2nd Ruth Matlock, Clearmont school; 3rd Evelyn Evans, Rockford.

Best can of beets—1st Dale Wynn, Ireland; 2nd 7th grade class, Hayzlett; 3rd Clyde Short, Eudora.

Best can of corn—1st Loule Howell, Lorain.

Best can of tomatoes—1st Albright school; 2nd Waneta Grubb, Evans; 3rd Rachel Hovenkutter, Champion Hill.

Dried vegetables—1st Evelyn Dowden, Myrtle Tree.

Jelly (apple)—2nd Evelyn Evans, Rockford.

Grape jelly—1st Evelyn Evans, Rockford; 2nd Rachel Westfall, Pleasant Valley.

Any other kind of jelly—2nd Evelyn Evans, Rockford.

Girls' work apron or house dress—1st Mildred Simmons, Mowry; 2nd Helen Kern, Clyde.

Woodwork.

Hanging basket—1st Forest Holoday,

(Continued on page 5)

JAILBREAKER HELD IN NORTH DAKOTA

MISSING MORE THAN A YEAR, IRVIN SWEARINGEN IS CAUGHT

GAVE OFFICER A CHASE

Escaped Here Twice and Evaded Pursuers at Many Other Places—Wanted for Garage Robbery

Irvin Swearingen, who escaped from the Nodaway County jail on September 26, 1920, is in the custody of the sheriff at Minot, N. Dak., and is being held for the authorities here. Sheriff Roach received a telegram late yesterday from Sheriff A. P. Scofield at Minot to that effect.

Sheriff Roach wired back at once to hold Swearingen. Requisition papers will be secured and will be taken to North Dakota to be honored by the governor of that state. Deputy Sheriff Leo Atherton has been appointed as messenger to bring Swearingen back here. He will go after him just as soon as the papers are received from Jefferson City.

Swearingen is wanted here on a charge of burglary of the Manchester & Dodds garage at Skidmore when an automobile and some tires were taken. Leonard Henderson, who was also arrested on the same charge, was sentenced to the penitentiary for two years at the September term of court last year.

Swearingen made his escape from the county jail here twice. The first time was when he and Bruce Getchell attacked Sheriff Dowden when he was locking them in their cells during the night. Swearingen was caught at the Will Jackson farm near Graham a few days later. Then after a few days in jail Swearingen and Getchell escaped a second time, on Sunday morning, September 20, 1920, while Sheriff Dowden and Mrs. Dowden were away from the jail. Swearingen and Getchell picked the locks in the death cell of the jail.

Getchell was caught and was given a term of seven years.

Traces of Swearingen were picked up from time to time by the authorities, but he always managed to give them the slip. He was once traced to Allendale, Mo., and was being held there for Sheriff Dowden. He escaped only a few minutes before the Nodaway county sheriff's arrival. He was then caught at Redding, Ia., and again escaped. His father, it is said, lives near Minot.

Swearingen has served a term in the penitentiary for stealing a car in Gentry county. It is also said that he made his escape from the officers while serving his term in the institution at Jefferson City.

FIFTEEN BABIES BROUGHT TO FREE CLINIC YESTERDAY

Next Friday Is Last Day For Mothers To Enter Infants in Contest

Fifteen babies and four pre-school children were examined yesterday at baby clinic held by the Red Cross The clinic was conducted by the County Red Cross nurse, Mrs. Eva Hackney, assisted by Dr. Charles T. Bell.

Two babies from quite a ditsance attended the clinic. One was William Walter Cross, of Bixley, Okla., a grandson of Mrs. Laura Biscoe of Maryville, and the other Richard McLougal of Washington D. C. a grandson of Mr. and Mrs. R. L. McDougal of Maryville. There were two babies from Parnell, one from Elmo and three pre-school children from Graham. These baby clinics will continue to be held every Friday at the Red Cross rooms.

Mrs. Hackney stated this morning that next Friday would be the last day for entrants in the baby contest and urged parents to have their children entered by that time.

Miss Alma Wrethling of Jefferson City, state supervisor of nurses will arrive in Maryville Thursday to assist Mrs. Hackney in preparing the scorecards for the contests.

FIRE IN TEXAS TOWN DOES $1,000,000 DAMAGE.

Paris, Texas, Oct. 15.—After a night of terror, the fire which last night destroyed several business blocks and swept to the residential districts was under control at daylight today. The loss is more than a million dollars.

Notorious Gunman to Hang.

Chicago, Oct. 15.Tommy O'Connor, notorious gunman, will be hanged December 15 for the murder of Detective Patrick O'Neill, Judge Scanlan announced today.

EUROPE CRUSHED BY STEAM ROLLER

LOVE MUST REPLACE HATE, SAYS EDUCATOR.

HOPE NOT DESTROYED

America Must Lead in Establishing Harmony—Too Much Politics Being Played.

Dr. Edward Steiner of Grinnell College of Grinnell, Iowa, was the principal speaker at both afternoon and night sessions of the teachers meeting yesterday.

"War's steam roller crushed Europe flat; it all looks alike," said Dr. Steiner in his evening lecture on "The Mind of Europe." "Capitalism and Bolshevism are thriving side by side, there not being any real difference between them except in name and claims. The people are ready to grasp any small straw that comes in their line of vision in an effort to help themselves.

"The great hindrance to world peace and advancement lies in the fact that people as a rule are not willing to pay the price with struggle and good deeds, but are trying to gain their own selfish ends. There is too much politics being played in European affairs. If men had possessed vision, a successful war would have been ended by a successful peace. Love must replace hate in the dealings of one nation with another.

"The decrease in the value of money and the scarcity of foodstuffs have made the 'Mind of Europe' unsteady and revolutionary," the speaker said. "There are one million underfed children in Germany alone and the situation is getting no better. The cry of 'where shall we eat?' is being supplanted by the cries of 'where shall we live?' and 'what shall we wear?' The economic future of the whole world is as yet uncertain because no satisfactory government has been set up in Central Europe. When America is pointed to as an example they ask concerning the graft and 'wire pulling' in our own parliamentary system.

"But," Dr. Steiner pointed out, "all hope must not be destroyed. No one who has seen the destruction and suffering can doubt but that their is a God who cannot be trifled with and that nothing short of the most unselfish effort will lift the world out of the turmoil which it is now in."

Dr. Steiner's address was preceded by a concert given by the Maryville Band, which included among its numbers a cornet solo, "Columbia Polka," by William Gaugh. The program was closed with two well received violin numbers by C. D. Kutschinski.

In his afternoon lecture, Dr. Steiner said in part: "If education is to count in our national life, it must be centered on the fact that students must not only attain facts but learn their own relationships to society, that is respect for personality. The teaching of the master teacher was reverence for personality.

"The supreme thing on earth is the human. Teach the child that all we have gotten has come through a succession of human lives. All men have their place, all are bound together.

"We must be friends one to another, because only as we are taught this way will eternal growth be ours. What doth it profit America if she gains the whole world and loses her own soul?

"We are all humans together working to one great end. Europe is dying of its petty hates. Why should we be taught to hate any sect? There is a unity in mankind. Every nation has its own chime but all notes must harmonize. America must lead in this."

BAKER FARM SOLD FOR $300 AN ACRE IN TRADE

H. E. and D. D. Bagley Traded to Messrs. Brown & Dauskin of North Dakota.

H. E. and D. D. Bagley sold Thursday their 250 acre farm located east of Maryville just across the 102 river and known as the Baker farm to Messrs Brown and Dauskin of North Dakota for $75,000 or $300 an acre. This is one of the best farms in Northwest Missouri. The Maryville men bought of Brown & Dauskin 480 acres of land located in the famous Red River Valley of North Dakota at $115 an acre. Both deals were made by Allen Bros. Possession will be given March 1.

Mr. and Mrs. E. R. Bird and son of Skidmore were in town to-day on business. Mrs. Bird has been attending the teachers convention here.

DEMOCRATS URGE REDUCTION IN NATIONAL INCOME TAX

Movement Is Started to Lower Burden on Moderate Incomes—Two Per Cent on Less Than $5,000.

Washington, Oct. 15.—A concerted movement to obtain a reduction of income taxes paid by persons with moderate incomes will be determined upon today at a conference of Democratic members of the Senate finance committee. It was decided to press for acceptance the proposal of Senator Walsh for reduction of the income tax to two per cent on incomes of $5,000 or less, four per cent from $5,000 to $10,000, and six per cent from $10,000 to $15,000. The present rate is four per cent on $4,000 or less and eight per cent above $4,000

JURY FINDS HARRY PALMER NOT GUILTY

WAS CHARGED WITH SALE OF INTOXICATING LIQUOR.

OTHER CHARGE DROPPED

His Wife Gets 30 Days' Sentence in Jail—"Sunny" Vance the Prosecuting Witness in Cases.

Harry Palmer, colored, was found not guilty of the sale of intoxicating liquor by a jury in circuit court late yesterday afternoon. "Sunny" Vance, also colored, was the prosecuting witness and was the only witness used in the case. Vance testified that he heard some one ask Palmer for a bottle of liquor. He said Palmer came back in a little while and gave the party a bottle which was wrapped in paper and received some money. The alleged offense took place, Vance said, on Centennial Celebration day in Maryville.

The other charge against Palmer for the sale of intoxicating liquor was dismissed by Prosecuting Attorney McCaffrey. It was a similar case, "Sunny" Vance claiming the sale was made by Palmer in his presence.

Both of these charges were returned by the grand jury.

The jury hearing the Palmer case was composed of Earl Stevenson, R. B. Gex, Jr., William Taylor, William O'Grady, J. P. Merrigan, Elias Echterling, C. M. Warner, J. N. Alexander, Milt Garrett, Henry Heitman, Frank Wallace and Everett Moore.

The jury found Mrs. Palmer guilty of selling intoxicating liquor and gave her a sentence of thirty days in the county jail. The jury reported late yesterday afternoon. "Sunny" Vance was also the prosecuting witness in this case. A motion for a new trial was filed, and, pending action, Mrs. Palmer secured her release by giving bond.

Harry Palmer still has another charge against him, that of gaming. "Sunny" Vance, it is said, is the prosecuting witness in that case, also.

OVA GOFF BUYS GODSEY SHOP AND NEWS-STAND

Barnard Man Will Take Charge on November 1—Mr. Godsey Undecided About Future Plans

Ova C. Goff of Barnard has purchased the news stand, barber shop and pool hall of Ed Godsey, possession being given November 1.

Mr. Goff is the son-in-law of John G. Grems of this city. While he is not a barber, he will look after the news stand and the pool business in the shop.

Mr. Godsey is undecided about future plans but may take a trip to California for the winter. He has been in business here for about twenty-four years.

NODAWAY WILL RECEIVE $3,989 FROM THE STATE

County's Share From Foreign Insurance Tax Fund Will Be Apportioned To Schools and Towns

Nodaway County will receive $3,989.81 as its share of the foreign insurance tax fund. Requisitions will be made on the state auditor for that amount.

This money will be divided among the school districts having free text books and incorporated towns of the county, and then the balance will be placed in the general revenue fund. The money is divided on the basis of the number of school children.

Frank Barrett and family of Skidmore were in town yesterday.

Mr. and Mrs. Glen Brittain of Clearmont were in town yesterday.

REMUS STORE LOOT QUICKLY RECOVERED

ROBBERS ARE DISCOVERED AT WORK AND CHASE GIVEN.

CAR LEFT BY ROADSIDE

Is Found Near Amazonia by Maryville Officers—Savannah Sheriff Fires on Robbers.

Loot taken from the Remus Mercantile Company in a midnight robbery last night was recovered this morning by Maryville officers, when the Buick roadster used by the robbers was found abandoned near Amazonia. Both the car and the stolen goods were brought back to Maryville, the officers arriving here about noon.

The robbery was discovered about 2 o'clock this morning by L. H. Roberts, an employee of the Barmann Auto Company, who has an apartment above the store. Mrs. Roberts heard noises in the store below and she awakened her husband, who looked out of the window just in time to see the thieves carry out their last armload of merchandise and put it in the automobile. There were two men.

Mr. Roberts immediately notified Ed Wallace, night watchman, and C. F. Remus, proprietor of the store. Wallace telephoned to the authorities at St. Joseph and Savannah and to other towns about Maryville. About 4 o'clock, Wallace, Remus and Mayor Fred Robinson started in chase of the bandits in the latter's car.

Entrance to the store was gained by forcing the west side door with a crowbar. The thieves worked the length of the store, taking only the best of the company's stock of coats, dresses, waists and silk hose.

Eleven wool dresses, eight coats trimmed with fur, fifteen silk waists, two small pieces of silk and about twenty-five pairs of silk hose with a retail value of $3.50 to $5 a pair was taken. Less valuable goods were not disturbed. The thieves evidently did not take time to hunt for costly bolts of silk, which were so arranged that they could not be found without close examination.

Two negroes, both mulattoes, seen driving a Buick roadster in Maryville yesterday, are suspected of the robbery. The car they were driving bore a Nebraska state license, as did the one brought back this morning. The latter also had an Omaha city license. Vincent Quinn, a traveling salesman for the Hammond Packing Company, said he has seen the negroes several times this week in other places. He saw them yesterday at St. Joseph, Wednesday at Hopkins and at an Iowa town earlier in the week.

Word was received from Savannah at 3:30 o'clock that the parties had passed through that town. Sheriff Evans and his deputy at Savannah attempted to stop the car but it went right on past and five shots were fired after them. The sheriff and his deputy gave chase and followed them in the direction of Amazonia.

Night Policeman Ed Wallace, Mayor Robinson and Charles F. Remus left Maryville as soon as word was received from Savannah as to the location of the burglars. They arrived in Savannah just as Sheriff Evans and his deputy were returning from their chase of the burglars and showed them the road which they had taken. The sheriff accompanied the Maryville men on their trip to Amazonia.

Just outside of Amazonia, on the road to Oregon, the Maryville men discovered the abandoned Buick with the goods in it. The car in turning around evidently had gone over a steep bank, one wheel being over the bank and the other wheel in the air. They brought the car back to Maryville and it is now at the fire station.

The authorities have what they believe to be good clues and are expecting to have the thieves arrested soon.

Wood Takes Oath of Office.

Manilla, Oct. 15.—In the presence of thirty-five thousand persons, Major General Leonard Wood this afternoon took the oath as Governor-General of the Philippines. The inaugural ceremony took place directly after Wood had disembarked from the cruiser New Orleans, which brought him here from China.

THE WEATHER

Generally fair tonight and Sunday; continued moderate temperature.

THE DEMOCRAT-FORUM
Daily Except Sunday

Member of Audit Bureau of Circulations.

Entered as second class matter June 4, 1910, at the postoffice at Maryville, Mo., under the act of March 3, 1879.

JAMES TODD, W. C. VAN CLEVE — Editors
WALTER S. TODD — Superintendent

PUBLISHED BY
Maryville Publishing Company
(Incorporated).

SUBSCRIPTION RATES.

By Carrier, per week	15c
By Carrier, per month, strictly in advance	50c
By Carrier, per year, strictly in advance	$5.50
By Mail, within the State of Missouri, per month	35c
By Mail, within the State of Missouri, per year	$3.50
By Mail, outside the State of Missouri, per year	$4.00

LARGEST CIRCULATION IN NODAWAY COUNTY

EXPECT BIG ATTENDANCE AT REVIVAL TOMORROW

Men's Class Makes Tour This Morning —Goal for Sunday School Is Set at 600.

Preparations are being made in the Christian church revival here for a big day tomorrow. It is expected that it will be the biggest day thus far in the meeting with a record attendance at all services.

A special campaign for attendance in the Sunday school is being carried on, with the goal set at 600. The men's class is manifesting some of its old-time spirit in its campaign for men this week. Several boosters from the class with their ears met at the church this morning to make a tour of the surrounding country, signing up men for attendance in the morning. A large number who have not been attending regularly have already agreed to be present and the class officers are confident of reaching the goal of 200 present. Price Doyle will sing and the pastor will give an address.

Dr. Kellems, evangelist, expects to make the strongest appeals yet given in his sermons tomorrow.

A large crowd was present at the service last night to hear the sermon on "The Supreme Question." This question was taken from the sixteenth chapter of Acts, the thirtieth verse, "Sirs, what must I do to be saved?"

"This question is asked three times in the book of Acts," declared the evangelist. "One of the other two cases is that of the repentent Jews on the Day of Pentecost, as recorded in Acts, second chapter, and the other as recorded in the twenty-second chapter of Acts in the case of Saul of Tarsus.

"We find the three answers a little different, depending upon the condition of the inquirer at the time the question was asked. In the case of the Jews on the Day of Pentecost, they already had heard the message from the Apostle and, having believed, they asked this supreme question. To these believing Jews, the Apostle Peter answered, 'Repent and be baptised, every one of you, in the name of Jesus Christ, for the remission of your sins and ye shall receive the gift of the Holy Spirit.'

"In the case of Saul, he saw the light from Heaven, heard the voice of Jesus, believing Him to be the Son of God, and during the three days' journey on into Damascus repented of his sins. So to this repentant sinner, Ananias, in answer to the supreme question, said, 'Arise and be baptised and wash away thy sins, calling on the name of the Lord.'

"In the case of the jailor he had not yet heard the Word. So to this unbeliever the Apostle Paul said, 'Believe on the Lord Jesus Christ and my house shall be saved.'

"So we find the answer to this supreme question depending entirely upon the inquirer. In order to get the complete answer from the Scriptures to this great question it is necessary to put all these replies together and in doing so we are sure not to make a mistake and in the obeying of these requirements make sure of our forgiveness of sin."

There were nine more confessions in the Pickering meeting last night, making fifty-three thus far. Evangelist James Small left this morning for his work in Kansas City. The pastor, W. A. Chapman, will be assisted in the services tomorrow by the singer, J. A. Kay. At this service more are expected to make the confession. Mr. Chapman and Mr. Kay will visit the Maryville meeting tonight. A large crowd is expected at this service this evening, as the attendance last Saturday night was the largest of the week.

A full range of vision with our glasses that restore your sight to normal.

KUCHS BROS.
Optometrists
Maryville, Mo.

Scene From the Spanish War in Morocco

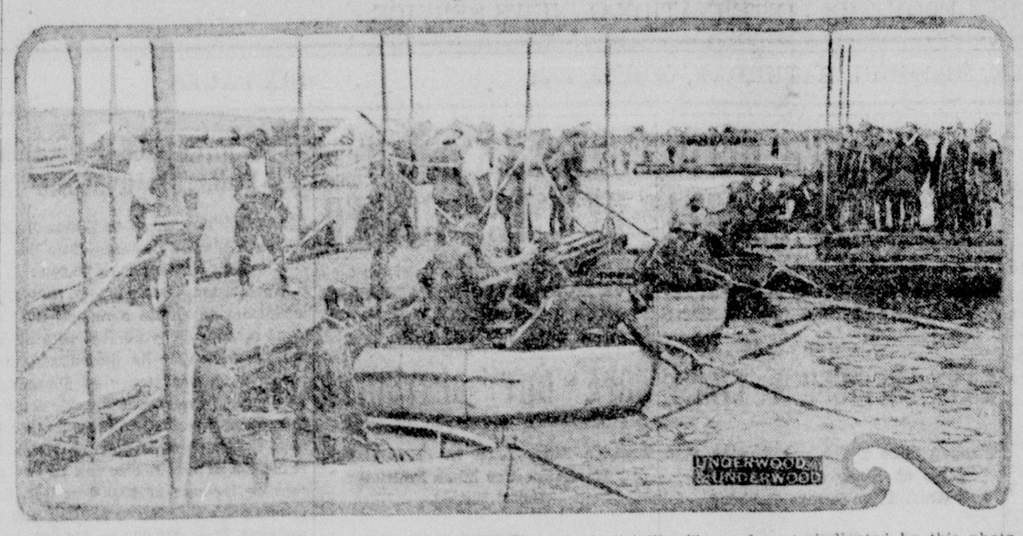

That the war of the Spanish against the Morocco tribesmen is "civilized" warfare is indicated by this photo graph of Spanish engineers constructing a pontoon bridge in the fighting zone.

Red Troops March in Review Before Trotzky

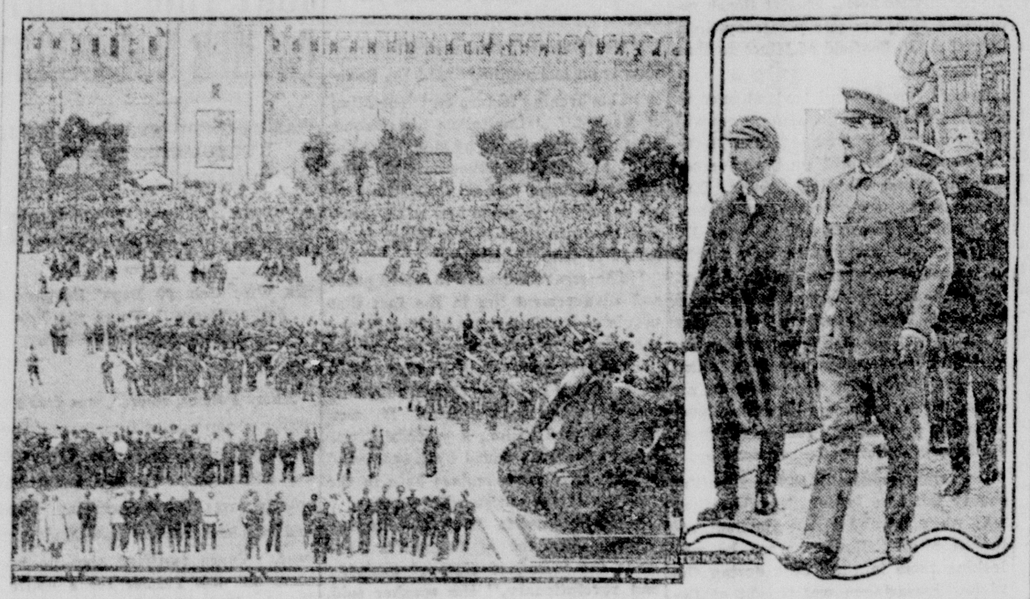

Picked troops of the Bolshevik armies marching in review before Minister of War Trotzky and other revolutionary leaders in Kremlin square, Moscow. At the right are Trotzky and members of his staff.

Mighty California on Trial Trip

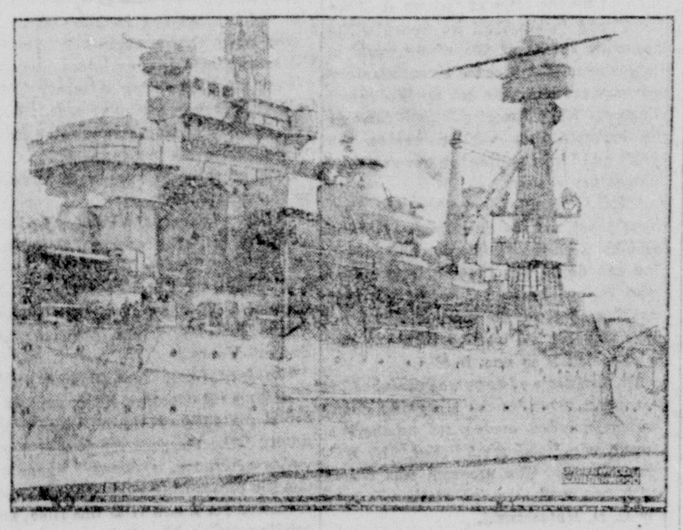

The superdreadnought, California, one of Uncle Sam's most powerful sea monsters, soon to be commissioned flagship of the Pacific fleet, leaving her anchorage at Golden Gate, San Francisco, for a fifteen-day trial trip along the Pacific coast.

The Government Run Over.

Rex Hopple, who handles mail for Uncle Sam at the government building in Hopkins, met with an experience last Saturday that he does not care to again encounter. He was riding in a Ford car with a young brother and undertook to alight from the car near the Burlington depot while the car was still in motion. His feet slipped when they touched the ground, throwing him under the car, the rear wheels of the machine passing over him, and if it had been a Cole Eight instead of a Ford, there would now be no "government." — Hopkins Journal.

Red Cross Election.

An election to elect eleven members for the Red Cross executive board for the succeeding year will be held at the Red Cross rooms on Tuesday, Nov. 25. All Red Cross members are requested to vote. F. S. King, Secretary. 15-22

ASK

If you are an unfortunate, afflicted with that dreaded complaint. Piles, in any of its forms, to be restored to your usual good health, you no doubt feel, that your only salvation, is an operation. Do not be too hasty in making this move. The Whitney Treatment for Piles, a new remedy, easy to apply and wonderful in its results. Sold under a guarantee. Ask Maryville Drug Co., druggists of Maryville to show and explain.

PARNELL NOTES

Miss Doris Griffey spent the week end in Maryville with her sister, Miss Eva Griffey, who is attending school at the State Teachers College.

The Older Boys' and Girls' Council of the Parnell M. E. Sunday school held its second meeting at the church on Friday, October 7. Hereafter it will meet on Wednesday evening every two weeks. Committees were appointed to plan the next meeting.

Miss Hazel Miller was able to resume her work in school after an absence of two weeks, during which time she had her tonsils removed. During her absence, Ivan Mayfield taught for her.

Orra and Clara Clutter spent the week end visiting in Grant City.

Dorothy Boyd and Miss Dowis from Sheridan were visitors of the Parnell school last week.

The teachers of the consolidated district are attending the teachers' association in Maryville this week.

Two cases of scarlet fever at the home of Frank Bennett and William Birkenholz have been under quarantine for some time. As yet no other cases have been discovered in Parnell.

Miss Blanche Silvers of Guilford, who during the past few weeks has been unable to assume her work as teacher of the Bunker Hill school, resumed her work on Monday of this week. Miss Silvers and her mother are living on the J. A. Porch farm.

The new opera house, under the management of Sherman Bennett, opened Thursday, October 13, when a play, "Home Ties" was presented by the members of the Catholic church.

On the evening of October 12 class nine of the Methodist Sunday school surprised one of its members, Frank Barber, at the home of his parents, Mr. and Mrs. James Barber. The occasion was Frank's nineteenth birthday. The following members with their teacher, Mrs. Charles Evans, enjoyed the out-of-door games and weiner roast which followed.

Oscar Frawley, Alvin Millikan, Nelson Keever, Kenneth Wilhite, Burl Harris, Doyle Spoonemore, Horace Jones, Lloyd May, Randolph Batt, George and Frank Barber, Mr. and Mrs. James Barber.

Mrs. Carl T. Batt, who has recently underwent an operation in St. Joseph returned to her home Wednesday.

Mr. and Mrs. Charles Evans, Mr. and Mrs. James Hutchison motored to Maryville Thursday.

BURLINGTON JUNCTION CHURCH TO HOLD MISSION

Father Lawrence Will Conduct Services, Which Open at 9:30 o'Clock Tomorrow Morning

A mission at St. Benedict's Catholic Church in Burlington Junction will open tomorrow morning with a High Mass and sermon at 9:30 o'clock. Rosary, sermon and Benediction Sunday evening at 7:30 o'clock. Two mission services will be held daily during the week at 8:30 o'clock in the morning and 7:30 o'clock in the evening. It continues for one week, closing Sunday evening, October 23, at 7:30 o'clock.

Father Lawrence from the Abbey at Conception will conduct the services. This is the first mission conducted in the new church at Burlington Junction. The pastor of the church the Rev. Father Richard Felix, O. S. B., extends a welcome to everyone to attend and expects to have a good many from Maryville present.

Miss Myrtle Brown and Miss Zona Hoyt of Skidmore who attended the meeting of the Northwest Teachers Association, were guests at the home of Mrs. Fred DeMoss.

In Memoriam

At the meeting of the L. I. Club which was held at the home of Mrs. L. L. Gillispie Thursday afternoon the following memorial to Nora Ellen Blackney, a charter member of the club, who died October 13, 1920, written by Mrs. Rufus G. Ringgold, was read:

Dear Nora, how we miss you,
None on earth shall ever know;
And those who think of you today
Are the ones that loved you so.

God took you to his home in heaven,
And we know it was his will;
But our hearts have ne'er ceased aching
And our thoughts are lingering still

Yes, we missed you, sorely missed you,
As through lifes journey we have trod,
But your life, so pure and helpful,
Still beckons us on to meet our God.

Forumettes

We have yet to hear a protest from the Maryville local of The Amalgamated Association of the Street Corner, Cigar Store and Pool Room Loafers against the short skirt.

October air is surely like old wine. A fellow gets full of zip as he comes to work these mornings.

There are many who can remember when "She Was Only a Bird in a Gilded Cage" was a popular song in this city.

West First Street housewives are learning that heavy cut glass is going the way of hand painted china—that is out. Maryville dealers tell us thin glass ware lightly etched is the thing now.

Our batchelor friend observed to us the other day that when the average married man makes a wrong step his conscience is likely to trouble him less than his wife's tongue.

Uncle Abner, the town philosopher, says if you would have a bigger seat you must be willing to pay the price

A bride of only a few months took her husband to task for kissing her before a room full of girls. "You must not kiss me before all those girls" she said. Whereupon the bridegroom replied, "I am glad my wife is so unselfish and just to please you I will kiss those girls first."

Louise, the stenographer, says the best thing to make for Christmas, as far as she can see, is money.

Crimson salvia and the many colored cosmos, fall's own flowers, soon will fade away.

We are wondering how long it will be before muffs will make their appearance on Maryville streets.

Dan Baker, the court house cynic, says that man has produced a tasteless castor oil and he hopes he will now turn his attention to softening the atrocities of the average campaign speech.

It may be cowardly to strike a man when he is down but it certainly is safer.

We wonder why it is that fortune knocks but once at a man's door and misfortune so often.

We got our coal bins filed last week and found that even soft coal is hard to buy when the dealer presented the bill.

We overheard a neighbor's little son say to a companion that he read in the paper that cigarette smoking would change your complexion. "That is right," replied his play mate, "I always get tanned every time dad finds out I have been smoking.

We can all remember when we were glad to drink water from any pump in the country and did not know it was swarming with bacteria.

All the average man has against tainted money is that it 'taint his.

If the reformers would stop smoking let them buy up the five cent normaley cigars which have appeared in Maryville and pass them out, they soon would cure the habit.

Marriage License Issued.

A marriage license was issued yesterday to John J. Zirfas and Nora Abels of Conception.

URGES MORE TRAINING FOR ELEMENTARY TEACHERS

Prof. Burt W. Loomis Speaks on Their Qualifications—Sanford on "Public Health."

A meeting of the teachers of the elementary schools of this district was held in the science room at the College yesterday afternoon. This department was in charge of Miss Fannie Hope, supervisor of the grade schools of Maryville. At the morning session, Prof. Burt Loomis of the education department of the College, spoke on the subject, "Qualifications of the Elementary Teacher." After defining teaching as a gross term, he analyzed it into training, experience, personality, age, sex and salary.

The academic and professional requirements at the present time were criticised as being too low for the needs of the profession at the present time. A higher requirement for the elementary teachers, both in professional and academic preparation, was advocated.

Attention was called to the fact that academic preparation should be in that content which is a part of a chil's life and experiences rather than a part of those of adults. Mr. Loomis suggested at least a high school course for academic requirements and two years of professional training as the minimum requirement for all grade teachers.

"The problem in teaching today is largely one of the elementary school," he said. "In the state of Missouri there are 21,126 teachers engaged therein. Of this number 2,570 have no high school training, 12,008 are teaching on county certificates, 3,043 with state examinations or certificates, 10,445 with three years or less of experience.

Supt. O. G. Sanford of Trenton gave a short talk on "Promotion of Health in the Public Schools." Mr. Sanford said one of the best ways to promote a child's health was by following the advice of the United States Public Health Service of Washington, D. C. A teacher may write to that office and receive many pamphlets and health charts. Three other places of importance referred to were the Department of Interior, Washington, D. C., Child Health Organization of America, 156 Fifth Avenue, New York City and the Metropolitan Insurance Company of New York City. These firms are more than glad to send much helpful material to the teachers, as the Child Labor Alphabet, Health Teaching in Elementary Schools and books on, "How to Live."

The project plan of teaching was discussed very intelligently by Ralph K. Watkins of the training school of the University of Missouri. The project plan was defined as activity carried out by students in which the child follows normal purposes and does the work and most of the planning. The plan is most successful when carried out under normal conditions. The project makes possible the doing of different things by different children; the student is one who does the work and not the teacher, and the child's knowledge is utilized. If the project plan is carried out under normal social conditions, it is one of the greatest methods of teaching.

Just arrived—car of Moberly lump coal, $7.50 per ton delivered from car. Wm. Everhart. 15-18

READ
DEMOCRAT-FORUM
WANT ADS.

THE BEGINNING OF A BANK-NOTE

Little Marcia's baby dress though made of the finest linen was ultimately worn threadbare. One day it landed in the rag bag and was sold to the junk dealer. When the rag sorter touched the discarded garment he detected in a flash the fine quality of the flax and set it aside for a journey to the Bureau of Engraving and Printing at Washington. Eventually it became legal tender—a bank-note. Just how is told in one of the beautiful booklets about Our Government which we are sending each month to those interested.

Just send us your name and address and you will receive a copy of every issue of the series without charge.

Farmers Trust Co.

CONCERNING

Your Farm Sale

Your sale this coming fall and winter should be well advertised. The DEMOCRAT-FORUM offers you a choice circulation in a large part of the homes in Nodaway County, whose advertisements for pulling power can't be beat.

We are prepared to fix up your sale bills in short order, and will assist you writing up the copy. Our prices are reasonable—$5.00 for 50 cardboard 12x18 size.

The Democrat-Forum offers you the best in advertising

Social Gossip
and Clubs

Juvenal Dinner Guests

Dr. and Mrs. H. R. Juvenal entertained at dinner Friday noon when their guests included Mrs. Elizabeth Cummins and her son, Guy Cummins, of Oregon, Mrs. A. D. Selig of Savannah, and Dr. Juvenal's mother, Mrs. Nettie Juvenal of Upper Sandusky, O., who is a guest at the Juvenal home.

Arts and Crafts Department

The Arts and Crafts Department of the Twentieth Century Club will be entertained Monday afternoon at the home of Mrs. H. R. Juvenal, on West Thompson Street.

Gaynor Friendship Club.

The Gaynor Friendship Club met Thursday afternoon at the home of Mrs. Hardie Shelman. Roll call was answered by favorite flowers. The time was spent in sewing carpet rags for the hostess, and refreshments were served by Mrs. Shelman, assisted by Miss Laura Garrard. Those in attendance included: Mrs. John Garrard, Mrs. Ed Hilton, Mrs. William Killion, Mrs. C. O Thomas, Mrs. R. E. DeFreece, Mrs. Del Morton, Mrs. Lloyd Killion, Misses Laura Garrard, Faye Sparks, Estelle Thomas, Helen Killion, Mabel Velda and Lois Shelman and the hostess. The next meeting will be held with Mrs. Claude Thomas, Thursday, Oct. 27.

LeGrand Dinner Guests

Mr. and Mrs. N. C. LeGrand entertained with a dinner Thursday in honor of Mr. and Mrs. J. W. LeGrand and son of Los Angeles, California, who have been visiting here for a few days. They are enroute home from the G. A. R. encampment in Indianapolis, Ind. The guests included, in addition to the honor guests, Mr. and Mrs. Charles Brandt and Mr. and Mrs. J. E. Hornbuckle of Clearmont, Mrs. E. A. Pence of Mound City, Misses Viola, Ada and Martha Brandt, Oma Bancroft, Ruth Hornbuckle and E. A. Pence, Jr.

Birthday Party

A birthday party was given for Curtis Pittsenbarger Wednesday night at his home, south of Ravenwood. Those present were Misses Maud Yeary, Ina Ralston, Nellie Comer, Mary Gill, Tressie Kier, Cynthia and Verda McMackin, Elnora Adwell, Tillie Adwell, and Martin, Henry and Ferry Comer, Claud and Joe Yeary, Andrew, Earl and Charley Adwell, Floyd West, Basil Kier, Bill Bright, Emmett and Tom Gill, Lawrence Roseler, Charley, Otie and Curtis Pittsenberger, Mr. and Mrs. John McMackin and son, Robert, Mrs. Frank Adwell and son, Donald, and Mrs. Siberia McCrery and son, Everett.

Women's Missionary Society.

"India" was the topic discussed at the meeting of the Women's Missionary Society which was held yesterday afternoon at the First Christian Church. Mrs. M. T. Henderson, who was the leader of the program, gave a most interesting talk on "Echoes from Everywhere." The vice president, Mrs. A. M. Slattin, presided at the meeting in the absence of the president, Mrs. J. B. Robinson. Devotions were conducted by Mrs. Slattin and Mrs. Henderson. Two well written papers on the topic were read by Mrs. George Bowmer and Mrs. O. W. Swinford. Special music was rendered by Dale Humbert, who sang in a very pleasing manner, "He was not Willing that any should Perish." A social hour followed when refreshments were served by the members in Mrs. W. A. Miller's division of the society. Thirty members and five visitors were present at the meeting.

Beef Steak Roast

The members of the White Cloud Club entertained their families at a beef steak roast Friday evening in the grove at the home of Mr. and Mrs. Harry Wamsley, south of Maryville. Among those present were: Mr. and Mrs. Harry Hunt, Mr. and Mrs. Charles Moore, Mr. and Mrs. Will Bracken, Mr. and Mrs. C. H. Rice, Mr. and Mrs. E. E. Bolin, Mr. and Mrs J. D Bolin, Mr. and Mrs. Wilmer Hubbard, Mr and Mrs. T. R. Cox, Mrs. Mary Bracken, Mrs. Charity Karr, Roland Evans, Mrs. Mary Gray, Misses Ada Needles, Margaret Bolin, Mildred Wamsley, Lucile Moore, Dollie Clements, Ruby Rice, Glee Hukill Helen Bolin, and Willie Tompkins, Floyd and Jake Moore, Clifford Rice, Lynn DeBord, Willis Wamsley and Earl Evans. The regular meeting of the White Cloud Club will be held next Thursday afternoon at the home of Mrs. Will Bracken, south of Maryville.

Ladies Patriotic Club

The Ladies Patriotic Club was entertained Thursday afternoon at the home of Mrs. Della Slagle of Ravenwood. A short business session preceded the program on James Whitcomb Riley. The members present gave brief talks on the topic of the afternoon after which the hostess, assisted by Mrs. Vern Henson. Mrs. H T. McMulin and Mrs. B. Thompson, served refreshments. Mrs. E. C. McMulin will be hostess in two weeks to the club.

Pretty View for Armament Conferees

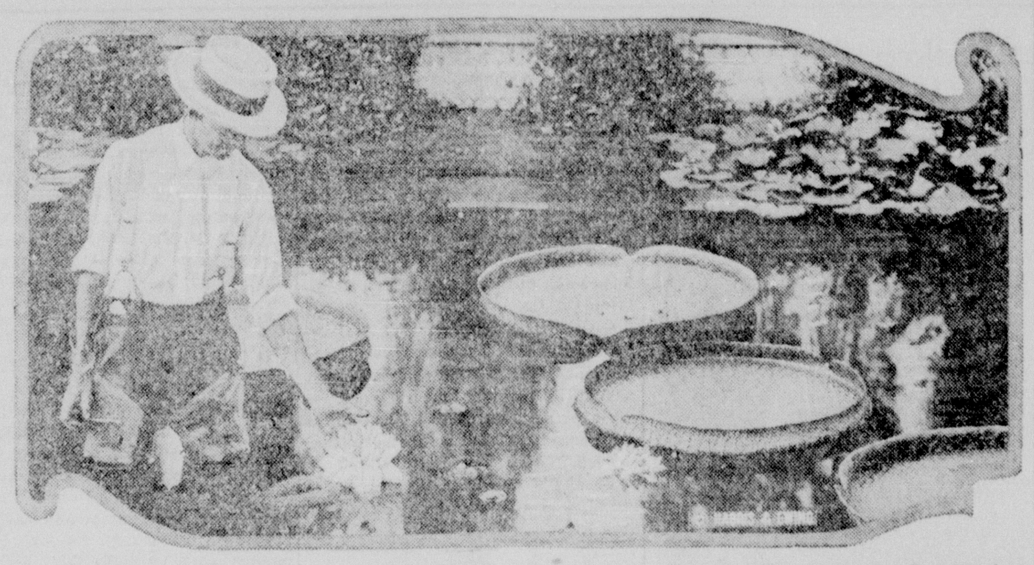

The delegates to the conference on limitation of armaments, while attending sessions in the Pan-American building, will be able to look out on this beautiful sunken garden, which contains some of the rarest specimens of plant life in America. The water lily shown in this photograph is the Victoria Regia, discovered in Bolivia in 1801.

World War Memorial for Kansas City

John Ettl working on his model of the $30,000,000 World war memorial, to be erected in Kansas City. President Harding and General Foch will break ground for this memorial, which will take years to complete.

M. H. S. ELEVEN MEETS TARKIO ON LOCAL GRIDIRON

Is Second Home Game of Season—Tarkio Comes Over Confidant Of Victory

The second home game of Maryville High School's football schedule will be played this afternoon with Tarkio High School. The Tarkio aggregation is coming over, confident of adding another victory to their string of three gathered so far this season They have won successive victories from the Coin, College Springs and Shenandoah high schools.

Coach Ziegler had nothing to say in regard to the game today, other than the fact that practically all of the first string men would get a chance in the game. Judging from the talk among the boys, there is a firm determination on their part to take their spite out on Tarkio, for the defeat they received last week at Chillicothe. The Tarkio boys made the trip today in cars.

Mrs. O. B. Holliday returned last night from a ten days visit with relatives in Huntsville, Fulton and Columbia.

Warren Wilson of Barnard was in town yesterday and today.

Dr. Kellems' Subject
TONIGHT

"THREE GREAT QUESTIONS."

Sunday morning subject, "THE SCHOOL VS. CHRIST."

Sunday evening subject, "THE CHANGE OF HEART."

SPECIAL MUSIC at both services.

Go To Church Tomorrow

The announcements of various churches printed herewith are invitations to you to attend their services.

First Baptist Church

Market and Jenkins streets, Rev. J. A. Cooper, pastor.

Sunday school at 9:30 o'clock.

At 11 o'clock the pastor will occupy the pulpit. Anthem, "Thy Way, Oh Lord," (Danks). Vocal solo, "I Come to Thee," (Roma), Josephine Miller.

The pastor will preach at the evening service beginning at 7:30 o'clock. Vocal solo, (selected), Mrs. Arch Carter.

First Presbyterian Church.

Main and Jenkins. Rev. S. P. Allison, pastor.

Sunday school at 9:45 o'clock.

At 11 o'clock there will be a communion service and reception of members. Vocal solo, "Oh for a Closer Walk With God," (O'Hara). Price Doyle.

Evening services at 7:30 o'clock. Sermon subject, "Power for New Life," Hebrews 9:14. Anthem, "Praise the God of My Salvation," (Brown), by the choir.

First Methodist Church

Main and First streets. Rev. O. L. Curl, pastor.

Sunday school at 9:30 o'clock.

At 10:45 o'clock the pastor will occupy the pulpit. Violin prelude, "Adagio" (De Beriot), C. D. Kutschinski. Anthem, "Come Unto Me" (Coerne).

Evening service at 7:30 o'clock when the pastor will preach. Violin prelude, Air for G Strings (Bach), C. D. Kutschinski. Violin offertory, "Madrigal" (imonetti). Anthem "Down on the Shores of Gallilee" (Rhys-Herbert).

Buchanan Street Methodist Church.

Buchanan Street Methodist Church—and Buchanan streets. Rev. B. F. Cline, pastor.

Sunday school at 9:30 o'clock.

The pulpit will be filled at the morning service at 11 o'clock by the pastor, who will preach on "Trials, Traits and Triumphs." Vocal solo, "Abide With Me," (Bohm), Mrs. Bess Thorp.

Evening services at 7:30 o'clock. Sermon subject, "The Nameless Secret of Existance."

First Christian Church.

Third and Buchanan. Rev. R. E. Snodgrass, pastor.

Sunday school at 9:30 o'clock.

Preparations are being made for a big day Sunday. It is expected that it will be the biggest day thus far in the revival meeting with a record attendance at all services. Dr. Kellems, evangelist, expects to make the strongest appeals yet given in his sermons tomorrow morning and evening. Dale Humbert, singing evangelist, will give special numbers at both services.

A special campaign for attendance in the Sunday school is being carried on with the goal set at 600. Price Doyle will sing and the Rev. Snodgrass will give an address.

First Church of Christ, Scientist

Regular services will be held tomorrow in the church building on south Main street, Sunday school at 9:45 a. m., services at 11 o'clock, subject of lesson sermon, "Doctrine of Atonement."

Midweek prayer service every Wednesday night at 8 o'clock. Visitors invited to all services.

The reading room will be open every afternoon from 3 to 5 o'clock in the church building.

Catholic Churches

St. Patrick's, Buchanan and First Streets, Rev. Father Henry F. Niemann, pastor. Low mass at 8 a. m. High mass with sermon at 10 a. m. Benediction at 7:30 p. m.

St. Mary's South Davis Street. The Rev. Fr. Pius, pastor Low mass at 7 o'clock a. m. with sermon. High mass with sermon and benediction at 9 a. m.

WHITE STARS WILL CLOSE BASEBALL SEASON SUNDAY

Last Game to Be Played at Wilcox—Locals Have Had Successful Season.

The Maryville White Stars will close their baseball season tomorrow when they will meet the Wilcox team at Wilcox. The game is scheduled to begin at 3 o'clock. M. Still will be on the mound for the White Stars.

Practically every game played by the White Stars this season has been won or lost by a one score margin. As this is the last game of the season it is expected that a large crowd of local fans will drive to Wilcox to witness the game.

Read Democrat-Forum Want Ads.

Next Week At the Movies

At the Empire

In "Behold My Wife"! which will be shown Monday and Tuesday, George Melford has produced the finest photoplay of his career. The veteran producer of "Everywoman," "The Sea Wolf," and "The Round Up" has fairly outdone himself in this deeply appealing screen version of Sir Gilbert Parker's novel of the Canadian Northwest, "The Translation of a Savage."

The action of the picture takes place in a rugged land of trading posts and snow and in the beautiful country district of England. Mr. Melford has brought out well the contrast in these two backgrounds. The story deals with a younger son of aristocratic English parents who, returning from an expidition to a trading post in Canada, receives word that his finance back home has jilted him, due largely to his family's objections. Enraged more against them than against the girl, he marries an Indian maiden who had been following about in innocent admiration and sends her to England to disgrace his kin. Then he attempted to lose what vestage of manhood he has remaining. However, dramatic events not only regenerate the man, but effect a remarkable change in his red-skin bride.

Basil King is one of the Eminent Authors now associated with Goldwyn and Rex Beach. The latest Goldwyn production is "The Street Called Straight," by Basil King. The numerous readers of this famous and popular author will be eager to see his equally popular novel adapted to the screen. Mr. King offers something original, something unique in his "The Street Called Straight." There is no villian in the story and the leading parts are played by two men and two women, thereby presenting something different from the eternal triangle. This picture may be seen Wednesday and Thursday.

The good luck star, Thomas Meighan, has another good luck vehicle in "The Easy Road," his latest Paramount picture which will be shown Friday and Saturday.

The story deals with a novelist who makes a wealthy marriage and, finding himself on Easy Street, his ambitions wanes and he develops into a drone. His wife quits him and he sinks into the depths, but is finally regenerated after a series of interesting events. Gladys George, a beautiful and talented actress, is the leading woman and heads a capable supporting cast. The picture was directed by Tom Forman and it is in every respect one well worth seeing.

At The Electric

On Monday a new serial will be started. It is Edgar Rice Burrough's well known story, "The Son of Tarzan." This picture is ranked among the highest class serials and critics have said that it the most thrilling and exciting story ever told on the screen. Karla Schramm takes the role of Lady Greystoke and P. Demsey Tabler plays the part of Lord Greystoke, "The Tarzan of the Apes." The theater goers who like serial pictures will no doubt welcome the announcement of this well known picture.

On Tuesday night an unusually strong and appealing boy picture entitled, "The Soul of Youth" will be shown. A boy of thirteen is the most prominent figure and the picture shows the part that a youth of the city streets plays in the affairs of a civic government. It is through the boy's efforts that a political campaign of graft, fraud and dishonesty is squelched and a rotten candidate rendered powerless. Lewis Sargent plays the boy role, and many other players of equal prominence and popularity are in the cast.

On Wednesday and Thursday Gareth Hughes and Luther Reed's picture "Lure of Youth," will be shown. Cleo Madison interprets the role of a popular actress, intoxicated by success, and she responds with fine taste the various requirements of the characterization. She is admirably supported at every step by William Conklin. A most interesting series of circumstances are built around Florentine Fair, the actress who is at the height of her success.

On Friday night "Closed Doors" will be shown featuring Alice Calhoun, supported by Harry C. Browne. The star is first seen as a fourteen year old school girl, full of life, carefree and roguish. Next as the young debutante, more refined and quiet, but still maintaining much of the bouyant spirit which characterizes her as a child. Next she is shown as a more mature woman, the wife of a wealthy broker. Here she senses the responsibilities of life, but being lonely at the neglect her husband gives her, she, in her innocent childish way, seeks amusement which leads her into several intensely dramatic situations which call forth all the emotional ability and dramatic instinct the young girl possesses.

On Saturday night "Out of the Snows" a Selznick production featuring Ralph Ince and Zena Keefe will be shown. The Moving Picture World says that it is a corking good entertainment of the exciting snow-country kind for these days of misbehaving October thermometer. It is a startling story of the Frozen North, with a hot blooded romance in the land of snow. It is said to be one of the best romances of the Northland ever screened and is full of surprises, suspense and excitement.

MRS. ADELINE KILL DIES AT HOME NEAR GRAHAM.

Mrs. Adeline Kill, about 75 years old, died at 8:30 o'clock this morning at the home of her son, Charles Kill, east of Graham, following an illness of several months. Surviving her are several children, among whom are Mrs. Sherman Pope of Arkoe, Mrs. Hartman of Barnard, Will Kill, John Kill, Sabetha, Kan., Mrs. Richardson of Colorado, and Charles Kill living near Graham.

Just arrived—car of Moberly lump coal, $7.50 per ton delivered from car. Wm. Everhart. 15-18

Read Democrat-Forum Want Ads.

Watch Your Eyesight!
VICTROLAS-GRAFONOLAS
H. L. Raines
JEWELER OPTICIAN
214 North Main St
MARYVILLE, MO.
RECORDS-SHEET MUSIC
EYES TESTED FREE

AT THE PHOTO PLAY HOUSES

Empire Theatre
Tonight

10c and 1c—20c and 2c.

Super Feature, all star production,

"The Call of Youth"

COMEDY—

"WEDDING BELLS OUT OF TUNE."

Electric
Theatre

THOMAS CLARK, Mgr.

Tonight Only

Carmel Myers
in
"The Kiss"

Also Two Reel Western.

Monday, Oct. 17
"The Son of Tarzan"

The World's Wonder Jungle Serial.

Also two reel western and two reel comedy. Two matinees at 2:30 and 4:10—11c and 22c. Night 7:30 and 9—11c and 22c.

Be sure and start with the first episode Monday.

M. W. A. LECTURE

MONDAY EVENING, OCT. 17

7:30 p. m., M. W. A. Hall.

All Modern Woodmen and their friends invited. National lecturer, Thomas Duffy, State Deputy L. E. Warner and T. J. Whitehead will be present.

After the lecture a five reel picture will be shown at the Empire Theater.

EVERYONE INVITED—ADMISSION FREE.

Beautiful Baskets

OF FLOWERS FOR ANY OCCASION.

Send her a basket of flowers on the more particular occasions, such as her birthday, Thanksgiving and for Christmas. We have a complete line to choose from in the latest styles and in all sizes from the small tumbler baskets that we can deliver filled complete at $2.00 to the large baskets at $5.00 to $20.00. Baskets of growing plants $2.50 to $10.00.

"SAY IT WITH FLOWERS."

THE ENGELMANN GREENHOUSES

Phones 17. 1001 So. Main St.

Washington's North Wires Broken

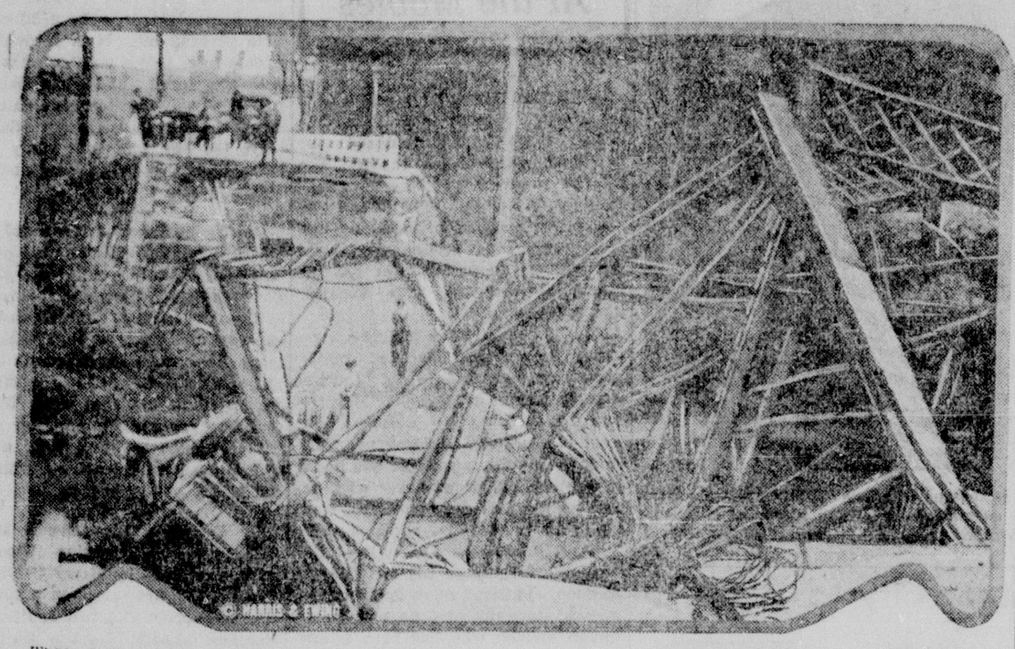

Three men and two women narrowly escaped death when a five-ton truck loaded with concrete side-swiped a touring car and plunged through the bridge over the Little Patuxent river at Savage, Md. The American Telephone and Telegraph company's two big underground cables carrying the 300 wires connecting Washington with all cities in the north and northeastern part of the United States, were severed when the bridge buckled. The broken cable, with frayed wires, is shown in the foreground.

British Cricket Players in Washington

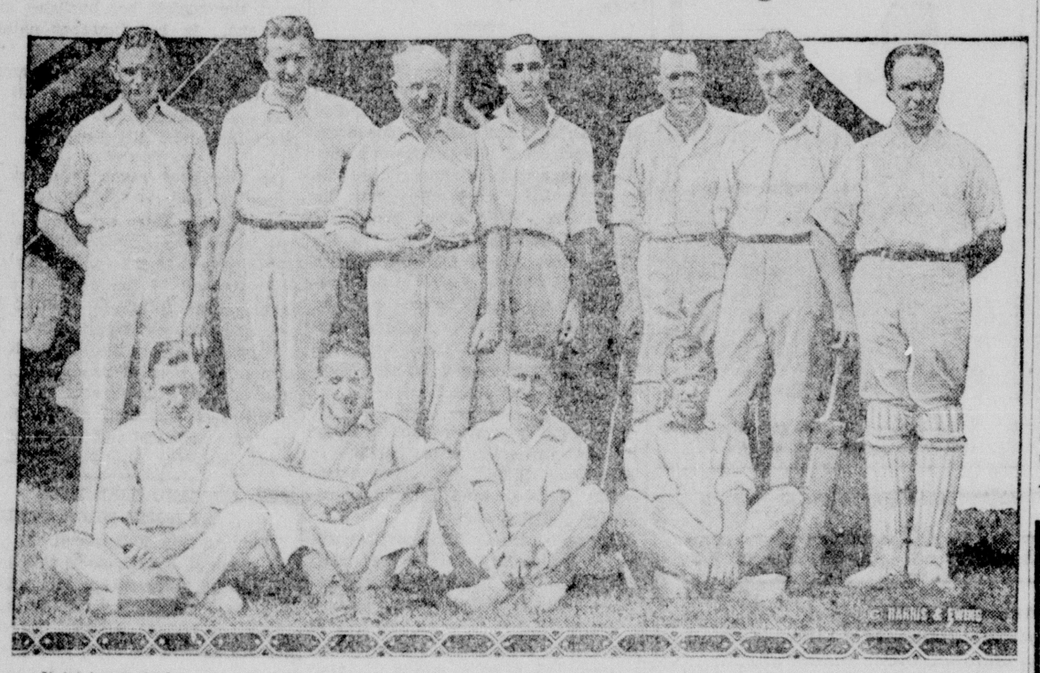

British sports have invaded Washington for the fall season. This picture, taken in Potomac park at the close of a day's game, shows the cricket team composed entirely of the British embassy staff.

News From Over The County

Hopkins Journal.

Mrs. Robert Smallwood, who has been an invalid for sometime, died at her home in west Hopkins last Sunday. Funeral services were conducted at the home at 2 o'clock Monday afternoon by Rev. Wright, pastor of the Methodist church, after which the body was laid to rest in the Hopkins cemetery. Her husband and one son, B. W. Smallwood, and one daughter, Mrs. George Howard and many friends are left to mourn her loss.

Under the direction of the new director, Chas. W. Phillips, the Bedford orchestra, will give a program next Monday night, Oct. 17, at the Hopkins Methodist church and the proceeds of the concert, except what is taken out for actual expenses, goes to the Hopkins high school fund.

John Plummer, the man who has been selling popcorn at the bank corner Saturdays, is now owner of the Naill restaurant, buying and taking charge of same this week.

Mrs. Chas. Weatherly started the ball to rolling with a four pound sweet potato. Mrs. Walt Ulmer beat this one and now Walter Pistole of the Farmers and Merchants Bank brings us one grown in his garden that weighs over five pounds. Mrs. Rob Davison also lays claim to being some sweet potato raiser, taking twelve pounds from one hill the other day, one in the hill weighing four pounds. Leman Morehouse reports a sweet tater out of his garden measuring 20 inches around and weighing over five pounds. Next.

Chief of Police Leonard Whitten, better known as "Big Len," always has his eye out for suspicious characters and it keeps him busy guarding the town now that so many I. W. W.'s are floating around. He lives near the Burlington tracks in the north part of town and the other evening he saw a red faced intruder in his garden so he drew a "44" saying as he did so, "Hands up!" But the intruder did not move so he fired several shots and then got his spade to bury the victim but decided differently after reaching the spot, deciding to bring the "dead beat" to the Journal office where it laid in state several days and was viewed by many curious people, the beet being one of the largest known to gardeners, weighing seventeen pounds and measuring three feet around.

S. C. Ramsey, the west side farmer, rides a bike and while en route to his home on the old Geo. Oxley farm, two miles west of Hopkins, not long ago, met a car driven by C. Farrens near the turn in the road west of the old Andrews farm. He thought he was giving plenty of room for the car to pass but in some way auto and bike collided. Ramsey was thrown through the windshield but aside from his face being badly cut on the glass, was not seriously hurt. The bike was not damaged to speak of and aside from the broken windshield the car was not hurt, but both men were given a scare and when they meet again, each of them will be sure he is giving the other plenty of room to pass.

Clearmont News.

Ludlow Crane has gone to Urbana, Ill., where he will attend school again this winter.

Mrs. Otis Faulkner was quite sick with tonsilitis the fore part of the week, but is better at present.

Rev. Ingram, the new Methodist minister, had his household goods unloaded from a car and placed in the parsonage last Saturday. He and his family came by auto and have been busy this week getting settled in their new home.

Clark Gray and wife are rejoicing over the arrival of a little son at their home.

Ravenwood Gazette

Mr. and Mrs. J. B. Bradley of Greenburg, Kan., accompanied by their daughter, Mrs. J. E. Anderson, her husband and daughter, Ida of Wichita, Kan., arrived here Sunday to visit at the home of Mr. and Mrs. Henry Bradley. The Messrs. Bradley are brothers.

Last Saturday a deal was closed whereby Jas. Horton became owner of the Vern Henson property, the sale having been made by Wm. Bogue. We understand Mr. Horton will not move to town for sometime yet. We have not yet learned what Mr. Henson expects to do.

Born to Mr. and Mrs. J. E. Modglin, Oct. 10, a daughter.

Mr. and Mrs. William Slagle left last Saturday, for a three weeks visit at Pan Handle, Texas, where they will visit at the home of Hiram Slagle, and other relatives and friends.

Guilford Times

Billy Austry, a former resident of Guilford, was here on business Wednesday. He is working for the International Harvester Co. In 1895 he sold his Hardware here to B. C. Parr and J. L. Hocker. Miss Marjorie, his youngest daughter is a Senior in Mo. State University, Hobson, his son is with the Westinghouse Electrical Co. at Pittsburg, Pa., and his daughter, Azelia, is marired and lives in Old Mexico.

A big beet raised by John W. Stockton, is shown in The Bank of Guilford. It weighs five pounds and ten oz. and looks the part. It is not a stock beet but the common garden variety of uncommon size.

Skidmore News.

The first number of the 1921-22 Lyceum course will be given at the Christian church Tuesday evening at 8:45. A meeting of the guarantors for this year's course was held at the Model Drug store Monday, when the local organization was formed. C. E. Linville was elected president, T. A. Culley, secretary, and A. C. Dodds treasurer. Season tickets were placed on sale Tuesday. The price is the same as last year.

W. L. Charles and family will leave soon for Cheyenne Wells, Colo., where they will make their home. Their car of household goods was loaded yesterday, but Mr. Charles stated that he did not know when they would leave.

Mr. and Mrs. Joseph Lehman announce the birth of a daughter, Saturday night, Oteober 8.

A tire was stolen from W. A. Dawson's Ford while he was attending the revival at the Christian church. A tire was partially removed from Floyd Dawson's car also, but the thief had apparently been frightened before he finished the job.

Mr. and Mrs. Clifford Ward announce the birth of a 7-pound boy Friday, October 7.

Conception Junction Courier

Rev. W. F. Wiley will begin a series of Revival Services next Sunday evening, October 16, 1921, at the Methodist church. He will be assisted by Rev. Alfred Stergeon of McComb, Ill. Rev. Stergeon is a powerful speaker and is known all over the middle west for his great success as an Evangelist.

On Monday afternoon St. Benedict's School assembled in the auditorium to meet Mr. W. P. O'Grady of Washington, D. C., national organizer of the National Council of Catholic Men. Mr. O'Grady won the hearts of the pupils in a delightfully entertaining and instructive talk.

Barnard Bulletin

C. C. Phillips and son, Max, went to St. Joseph Thursday morning to have Max's mouth attended to. In the summer, Max, was hit in the mouth with a baseball bat, knocking out ten teeth. It is only recently that his gums were well enough to have the dentist work on them.

The J. C. Clayton sale which was held Monday was very well attended and prices were good generally, according to those who attended from Barnard. About the lowest prices paid, were for horses, two, five year old horses bringing considerably less than $200. Other things in the sale went at good prices.

Frank McKee and family of near Butler, Missouri, motored to Barnard Wednesday evening and are visiting friends and relatives here and at Maryville this week. Frank left here about two years ago. He is located in a community of Nodaway county families, among whom are Jim Miller, Leonard Miller, Berry Miller, Price Calvert, Bob Allen, Henry Wagner, Henry and Lawrence Shafer and Thermon Dickerson.

Elmo Register

Melvin Lamb, a prominent farmer living near Elmo, and Miss Etta Campbell, the daughter of John Campbell, an old and respected citizen of this vicinity, slipped away to Clarinda, Iowa, on Aug. 3, and were quietly married. They had planned to keep their marriage a secret and had succeeded in so doing for over two months, each pursuing their old habits of life; the groom living at Spencer Lambs and the bride living with her father.

Mrs. Ollie McCrander was taken to the hospital at Maryville last Saturday night for an operation for appendicitis. Her condition was such that an immediate operation was not thought best and it will be performed this week.

B. C. Hallsa, who has been ailing for several weeks, does not seem to improve much. He spends much of his time in bed and is able to be up only a part of the time.

Mrs. Nell Price is seriously ill at her home east of the bank. She was so bad at times her recovery was doubtful, but is reported better this Thursday morning.

The Elmo Town Board met in regular session last Friday evening. Mrs. Mamie Cardy was appointed Collector for the year 1921-22. Nothing else was done except the regular routine business.

The infant child of Mr. and Mrs. Leonard Hamilton was buried at High Prairie cemetery Sunday. The little one only lived a short time.

I. F. Weddle, Sr., had a slight stroke of paralysis last week. The attack was light and he has fully recovered from the effects of it.

Mr. and Mrs. Robert Spangler have a boy born Monday morning.

Burlington Junction Post.

Phyllis, the small daughter of Mr. and Mrs. Phil Corken of near Burlington Junction, suffered a painful cut on the face Tuesday when she was thrown through the windshield of the car in which she was riding. The little girl, with Miss Alma Corken, was on the way to Burlington Junction when the accident occurred. In going down a hill a radius rod on the Ford snapped and the car turned into a bank with such force that Phyllis was thrown out. Several stitches were required to close the wound that resulted.

SEEKING MORE THRILLS

Only a few months ago Mrs. William V. Alford, formerly a school teacher in Ohio, returned from a honeymoon trip through Peru, in the course of which she crossed the Andes on mule back and penetrated to the headwaters of the Amazon. Now she has gone to China, in search of further thrills during trips of exploration in the northern provinces and in Manchuria and Tibet. With her husband, an engineer employed by the Chinese government, she sailed from Seattle and expects to remain in the Orient three years, while Mr. Alford replaces with steel bridges the ancient ferries on the more important canals and rivers in China.

Aleta, the small daughter of Mr. and Mrs. Warren Ellsworth of west of town underwent an operation for appendicitis at Maryville Sunday afternoon.

Mr. and Mrs. C. D. Wagner and Mr. and Mrs. W. L. Bush, who moved from Burlington Junction two years ago to Scotts Bluff, Neb., will arrive here soon to make their home. Their household goods arrived here the first part of the week and were placed in the Sheridan Graves house on East Main street, where they will make their home for the present. The Wagner and Bush families are at present on an automobile trip to points in Nebraska, Colorado and Wyoming, but are expected to arrive here in about a month.

The first number of the lecutre course in Burlington Junction this year will be on December 9, and will be given by Jane Goude. There are five numbers in all, scattered out through the winter at intervals of about a month. The total cost of the course is $300.

Carroll ,one of the sixteen month old twins of Mr. and Mrs. Lynn Egbert of near Burlington Junction, died Friday morning after an illness of whooping cough and bowel trouble. Funeral services were held Sunday at Blanchard, Iowa, and interment was at that place.

Mrs. A. Johnston of Quitman returned recently from Washington, D. C., where she visited for three months at the home of her daughter, Mrs. Van W. Robards. Mrs. Johnston reports a fine trip and visited many points of interest while on her trip.

We know winter is about here as one of our neighbors who borrowed our lawn mower last spring returned it the other day.

STORAGE.

For live cars.
For dead cars.
For household goods.
For what you have.

HARDWARE AND IMPLEMENT CO. LOWRY MARYVILLE, MISSOURI

OPEN YOUR SAVINGS ACCOUNT NOW!

Lay the foundation of your fortune by opening a savings account today.

Deposits of one dollar and upward received in our savings department.

Oldest Bank in the County.

Interest Paid Twice a Year.

4% ON SAVINGS DEPOSITS

NODAWAY VALLEY BANK
A Bank of Savings. Maryville, Missouri

"Beauty Is Only Skin Deep"

A gold brick always looks good. It has to. Its promising appearance is its sole virtue. Looks alone will not sell goods today. Merchandise with a name—the name of its maker—has the call. For only the maker of worthy goods can long afford to advertise. At the High Court of Public Opinion any other sort is soon condemned.

Wise merchants and manufacturers seek the good papers to tell the story of their wares. The publishers seek the reputable advertising for the readers' guidance. The well-informed buyer seeks news of good merchandise through the columns of the best papers.

This proves the value of advertising. Neither advertiser nor publisher can prosper without your patronage. Therefore, it is to their advantage to cater to you. They do it, too.

And it is distinctly to your advantage to be guided by the message they lay before you—the advertisements.

Read them regularly!

CLASSIFIED ADVERTISING

Wants

THAT BRING RESULTS

Classified "wants," one cent per word first insertion and one-half cent per word for each subsequent insertion, no advertisement for less than 25c

Classified wants, by the month, per line (six words) per month 70c

Count the words; send money with the order. Ads should be in by twelve o'clock to insure insertion in this column same day.

These prices are for CASH with order. An extra charge of Five Cents will be made on all Want Ads when cash does not accompany the order.

FOR SALE.

LEGAL FORMS FOR SALE—The following legal forms may be had at the Democrat-Forum office. Lease of Farm, Quit Claim Deed, House Leases, Deed of Trust, Chattel Mortgage with power of Sale, and General Warranty Deed. J5-tf

FOR SALE — Large line of used heaters, ranges and cook stoves. Case Furniture Exchange. A13tf.

FOR SALE—Big spotted Poland-China male pigs. (March farrow) eligible to register in both the Standard and National records. From Henry Field's highest type of breeding. Good individuals. For information call at the premises. Cedar Summit-West end of 3rd street. Maryville or telephone D. Wallace, Hanamo 3346 or N. Sisson, Farmers 63. A30tf.

FOR SALE—A six room house and lot at 522 South Market street. This is a bargain for a quick sale. For particulars, write R. L. Denning, 2634 Olive St., St. Joseph, Mo. S8-tf

FOR SALE—Soft wood, cord, $6.50; mixed wood, hard and soft, cord, $7.50. 128 cubic feet to cord, delivered. B. F. Mozingo, Hanamo 4309. S19-19*

FOR SALE—Dry oak cord wood, 4 feet long; $9 delivered. Elmer Fraser. 29tf

FOR SALE—pedigreed Duroc-Jersey boars, $20 and $25 each, if taken soon. J. E. Williams & Son, Quitman, Mo. 7-27

FOR SALE—Ford touring car, good condition. F. R. Marcell. 10-15*

FOR SALE—Thoroughbred S. C. White Leghorn roosters, $1.00 each. Can deliver to Maryville. Phone through Orrsburg. Mrs. Burt K. Lewis, 10-19*

FOR SALE—Full blooded R. C. Rhode Island Red roosters, $1.25 each. Mrs. L. L. Clary, Farmers 52-16. 10-15*

FOR SALE—Duroc-Jersey boars; spring farrow. Immune. Come see them and make your own choice. A. B. Dowden, Maryville, route 3. Farmers 1-13. O14-tf

FOR SALE—A good sheep lined coat, lamb collar, worn only a few times. See Will Masters at Democrat-Forum office. O12-tf

FOR SALE—4 Duroc spring boars. 9 miles west of Maryville. H. D. Morris, Quitman, Mo. 12-18*

FOR SALE—100 cords of good seasoned mixed wood, will deliver in Maryville for $8.00 per cord. R. L. Rice, Pickering, Mo. 13-15*

FOR SALE—Wood shed, cheap. F. W. Baker, 418 W. 7th St. Hanamo 4421. 13-15*

FOR SALE—2nd hand typewriter in good condition. Elmer A. Holt. 13-15*

FOR SALE—15 spring shoats, good ones. C. W. Shinabargar. Hanamo 552F. 14-17*

FOR SALE—Baled Alfalfa, first, second and third cutting, $22.00 per ton, delivered. D. N. Hosher, Barnard, Mo. 14-27*

FOR SALE—12 head of good shoats. Farmers phone 13-13. Walter Dickie. 15-18*

FOR SALE—or will rent for year. Six room house partly modern with well cave and out buildings. Seven blocks from P. O. on paved street. Inquire 612 N. Mulberry. Phone Farmers 218-21. 15-17*

S. C. RED COCKERELS—Pure bred good type and color, $1.50 each. Mrs. Ed Shreve, Pickering. 15-21*

FOR SALE—Red Pale cow tested. Heavy milker and real butter cow. L. B. Peters, Normal Drive. 15-18*

MISCELLANEOUS.

WILL the party who took package of type from car, on the east side of square, return to Democrat-Forum. O11-tf

WHAT HAVE YOU? We buy, sell or trade. Dealer in furniture, stoves rugs and implements, etc. Case Furniture Exchange. Hanamo 530, Farmers 510. J15-tf.

RUGS AND CARPETS cleaned by the Hamilton Beach method. Electric Carpet Washing Co. Han. 611. J19tf

FOR RENT—2 unfurnished rooms for light house keeping. Reasonable. 603 South Main street. 14-17*

WANTED—By middle aged woman Situation as house keeper. For old couple or widower. For particulars inquire at this office. 13-15

WANTED—To rent, ¼ to ½ section can give reference and security. Cash or stocks lease. State terms in reply Address in care of this office. 03tf

NOTICE TO THE PUBLIC—We the undersigned merchants of Arkoe, Mo., on account of the present financial situation, are compelled to adopt a cash system of business, effective Nov. 1, next. All persons indebted to us will please call and settle. Signed, D. W. Sumy, N. A. Laurence. 10-15*

TRUCKING—of all kinds, will haul at any place at any time. Farmers 53 L Pickering, Bryan Hanna. 13-15*

FOUND—License No. D2116. Call at this office and pay for adv. 13-15

WANT to hear from owner having farm for sale; give particulars and lowest price. John J. Black, Mo. St., Chippewa Falls, Wis. S10-tf

TRUNKS—Bags, suitcases. Why pay two middlemen profits? Buy from factory direct. Send for free catalog. Acme Trunk and Bag Factory, Spring Valley, Ill. S25-tf*

AS GROWERS' AGENTS we can offer number one apples, winter varieties at $2.25 per bushel basis freight paid to Kansas City. Early Ohio potatoes, unirrigated, screened and made clean and good size at $2.00 per cwt., basis freight paid to Kansas City. Car lots only. Subject inspection. Wickham Berry Farm, Salem, Neb. 15-18*

FOR RENT—modern six-room furnished house, immediate possession. Hanamo 723. 15-17*

MARKET REPORTS

Chicago, Oct. 15.—CATTLE — Receipts, 1,000.
HOGS—Receipts, 4,000.
SHEEP—Receipts, 4,000.

St. Louis, Oct. 15. — CATTLE—Receipts, 4,000.
HOGS—Receipts, 3,000.
SHEEP—Receipts, 400.

Kansas City, Oct. 15.—CATTLE—Receipts, 3,000.
HOGS—Receipts, 250.
SHEEP—Receipts, 600.

St. Joseph, Oct. 15.—HOGS—Receipts 2,500; top, $8.10; steady.

LOCAL MARKETS

Hens	18c
Springs per lb.	15c
Roosters	6c
Eggs per dozen	46c
Butterfat	37c
Ducks, per lb.	12c
Geese, per lb.	8c

Mrs. Otto Smith, who has been visiting her daughter, Mrs. Charles Cartwright, and Mr. Cartwright, left this morning for her home in Carterville. She was accompanied home by Mrs. Cartwright, who is recuperating from an operation for appendicitis on September 23.

Australian Gems in France.

Australian gems are finding a ready welcome in France and the rough opal from Queensland and elsewhere has a good sale. One French lapidary recently told the New South Wales commissioner to the Lyons exhibition that he was willing to spend 200,000 francs in equipping a factory with all the latest devices solely for the cutting of the Australian rough opal. The gems shown in France by Percy Marks, the commissioner, caused intense interest in the gem trade and the effect on the Australian miner may be far reaching.

Read Democrat-Forum Want Ads.

(1st insertion Oct. 14; last Nov. 5.)

Notice of Sheriff's Sale in Partition.

John L. Stingley, A. T. Stingley, Louie Stingley, Milo Stingley and Susan Butts, Plaintiffs, vs. Mont Stingley, Orron Stingley, Bonnie Stingley, Frankie Stingley Osborn, Paul Stingley, a minor, and Maggie Stingley, Defendants.

In the Circuit Court of Nodaway County, Missouri.

By virtue and authority of a Decree and Order of Sale made by the said Court in the above entitled cause, and of a certified copy thereof dated October 13th, 1921, I will, on Saturday, November 5, 1921, between the hours of nine o'clock in the forenoon and five o'clock in the afternoon of that day, at the front door of the Court House, in the City of Maryville in Nodaway County, Missouri, sell, at public vendue, to the highest bidder, the following described Real Estate, viz: The North Half of the Southeast Quarter and the Northwest Quarter of the Southwest Quarter of Section Five (5), Township Sixty-six (66), Range Thirty-three (33), Nodaway County, Missouri.

Terms of sale as follows, viz: Cash in hand.

STEVE A. ROACH, Sheriff.

First Electric Coast Guard Cutter

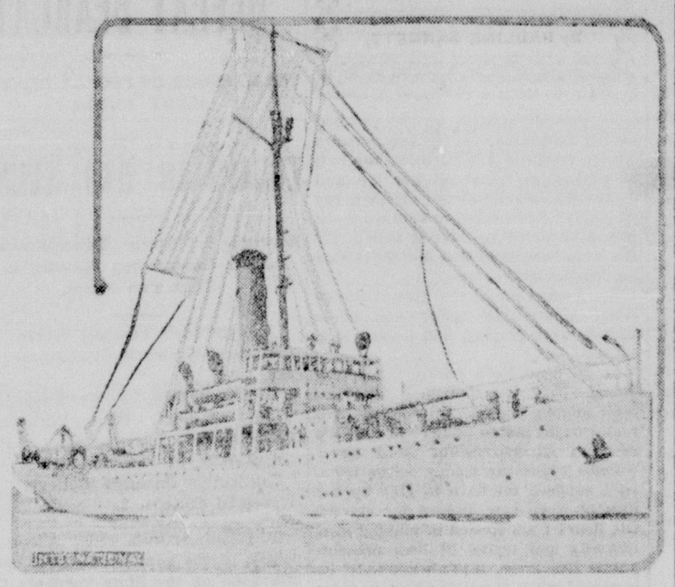

The world's first electric coast guard cutter, the Tampa, has just been given her official sea trials off the Pacific coast. She exceeded her speed requirements, making 16.26 knots per hour, and completed her tests without the slightest trouble with any of her electrical equipment or other apparatus. The Tampa is the first of four cutters with the electric drive being built for the government.

Soviet Congress Opens in Bokhara

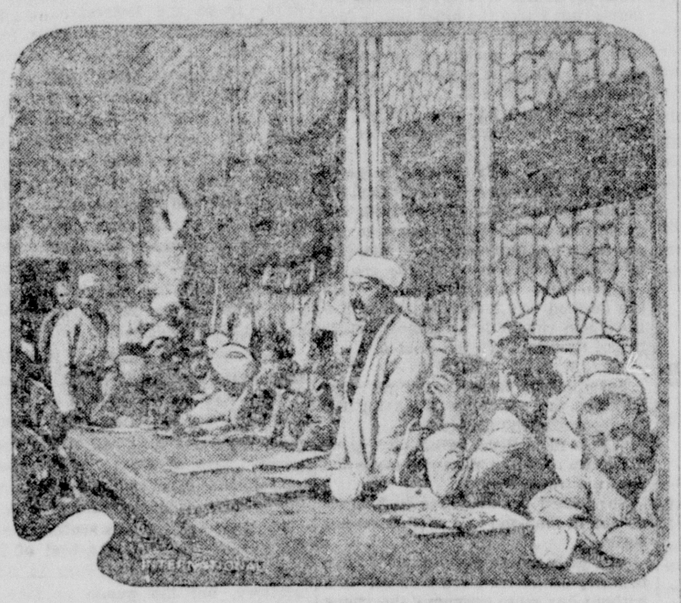

This photograph was made during the soviet congress held at Bokhara in Central Asia, in what is commonly known as Turkestan. It shows the chairman of the congress, Abul Hadir Muchudin, announcing the opening of the meeting.

Hays Inspecting a New Mail Truck

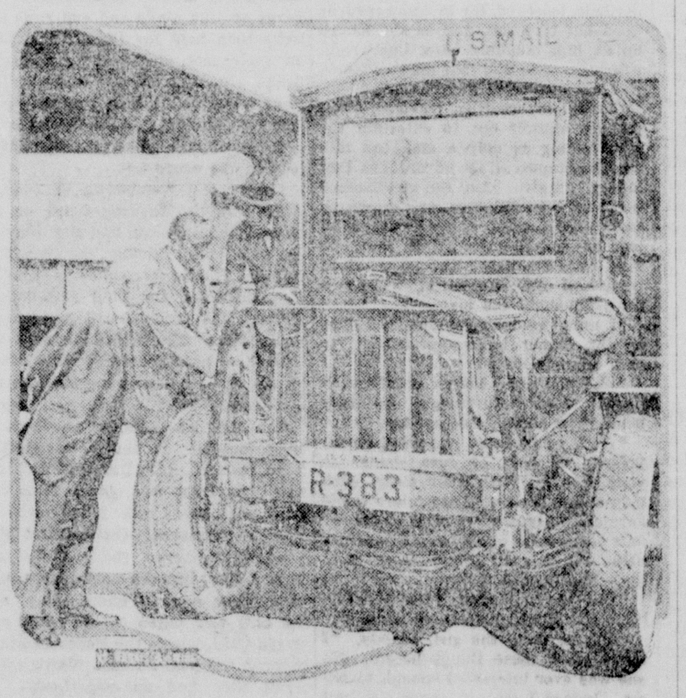

The finest motor transport service in the world, is the goal set by Postmaster General Hays for the motor service of the postoffice department. Mr. Hays is shown inspecting one of the 3,600 government-owned trucks received from the War department. In the center of the group is Ralph H. Matthiesson of New York, who has been appointed special assistant to Mr. Hays for the purpose of reorganizing the service.

READ

Democrat - Forum

WANT ADS

The Scrap Book

ANXIOUS MOMENT FOR DADDY

Physician's Halting Speech Made Him Fear the Worst, at Least for a Little While.

A certain physician almost invariably stutters when under the stress of excitement. Some time ago he had occasion to officiate on an important occasion, and his vocal infirmity was the cause of a funny misapprehension.

The husband and prospective father—who, by the way, had set his heart on a son and heir—was pacing the library when his doctor entered.

"Well, doctor," cried the husband, forcing a smile, "is it twins?"

"Tr-tr-tr—" began the doctor.

"Triplets! Great Caesar!"

"Qu-qu-qu—" stammered the doctor.

"Quadruplets! Holy smoke!"

"No, no," cried the doctor. "Qu-qu-quite the contrary. Tr-tr-try and take it ph-philosophically. It's a girl."

Remarkable Disappearance.

Perhaps the most remarkable disappearance in modern times of a prominent public man was that of James Winstanley, a brilliant Oxford scholar, who won the "Hertford" nearly seventy years ago. Winstanley, having become a positivist under the influence of Congreve—one of the founders of the new religion consisting of "three persons and no God"—left Oxford and lived in retirement on his Leicestershire estate, where he devoted himself to the welfare of his dependents, built a church, and, in the year of his disappearance, was high sheriff. Just before the assizes he went to Folkestone, started for the pier to meet his mother coming from Boulogne, and was never afterward seen by his friends. A boatman at Coblenz stated that an Englishman resembling Winstanley was ferried over to Ehrenbreitstein, and he was supposed to have been drowned; but those who best know his temperament thought it possible that he had immured himself in a monastery.

China's Concrete Work.

Owing to the high cost of timber in China, it has been found economical to make railway sleepers and electric transmission line poles of reinforced concrete. The sleepers are reinforced with old mine cable, states Engineering News-Record, and are cured under water before use. New track is not supplied with concrete sleepers, but laid with ordinary wooden sleepers, which are afterward replaced by concrete when the road bed is well settled. The poles are 40 feet and 50 feet high, and are cast horizontally. They are hollow for four-fifths of their length, square section, and taper, and some of the reinforcing rods are carried above and below the pole to act as lightning conductors. In both cases the concrete mix is 1:2:4, and the poles and sleepers have given complete satisfaction.—Scientific American.

Hen Drives Mother From Kittens.

Three kittens which were deserted by their mother were adopted by a hen, says a Nova Scotia reader. The hen discovered the kittens in a cow's manger and after watching them for some time sat on them. She was chased away and the mother cat was put with its young, but the old hen went back and chased the cat and claimed the kittens. How the kittens were fed is not known.

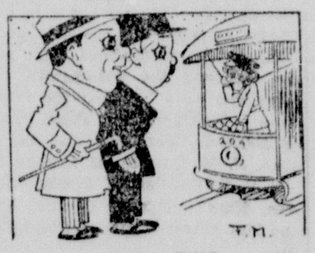

DOING FINE

"How's that pretty conductorette making out? Can she make 'em step lively?"

"Rather. They begin to step lively the minute they spy her."

Died While Chloroforming Cat.

A Pennsylvania railroad engineer lost his life when he attempted to chloroform a pet cat at his home in Paoli, Pa., while his family was away. The cat scratched and struggled as he tried to hold the chloroformed rag to its nose. He fell unconscious and died from the fumes. The cat ran away.

Special Carriage for Quadruplets.

A furniture store in New Haven, Conn., announces that it is having a special quadruplet baby carriage made in Leominster that will shortly be presented to the quadruplets that have recently been born to Mr. and Mrs. Zalso of New Haven.

Prolific Ewe.

A man in Nova Scotia reports that a ewe owned by his neighbor gave birth to a lamb; two weeks later the same ewe gave birth to twins. The first lamb died shortly after birth, but the twins are still alive and progressing.

GARRETT SCHOOL WIN FIRST PRIZE

(Continued from Page 1)

Garrett; 2nd Harold Childress, Casteel; 3rd Evelyn Evans, Rockford.

Bread board—1st Dale Dorman, Elkhorn; 2nd Ruby Wells, Guilford; 3rd Harry Cole, Elkhorn.

Seed corn tester—1st Floyd Bird, Scudder; 2nd Kindal Gray, Scudder.

Canning rack—1st C. M. Wygal, Ravenwood; 2nd Orville McGinness, Mowry; 3rd Prairie Flower school.

Drying rack—1st Charles Nelson, Bell Grove; 2nd Irvin Jones, Union; 3rd Horace Noakes, Fairview.

Ironing board—1st Wiley Poleson, Clearmont; 2nd Walter Mutz, Bell Grove; 3rd Donald Walker, Little Brick.

Medicine cabinet—1st Irvin Jones, Union; 2nd Eugene Wells, Garrett; 3rd May Houton, Prairie Flower.

Knife box—1st Emery Zook, Sunrise; 2nd Curtis New, Garrett; 3rd Florence Noakes, Fairview.

Folding chair—1st Goldie Lewis, Clearmont; 2nd Franklin Dowden, Myrtle Tree; 3rd Walter Mutz, Bell Grove.

Best collection native weed seed—1st Audrey Linthicum, Swallow; 2nd Marvin Shambargar, Morgan; 3rd Leonard Wheeler, High Prairie.

Potatoes and Notebooks.

Best poster showing stand of corn survey—1st Manilla Dick, Mt Ayr; 2nd Helen Farrens, Highland; 3rd Phil Pickord, Conception Junction; 3rd Lodena Tannehill, Conception Junction.

Best poster on canned and stored food survey—1st Maud Leinniger, Conception Junction; 2nd Elsie Wright, Mt. Ayr; 3rd Mary Walters, St. Mary's.

Best poster showing crop survey of farm—1st Anna O'Connell, Myrtle Tree; 2nd Catherine Gast, Conception Junction; 3rd Lasher school.

Best food poster—1st Virginia Cain, Xenia; 3rd Edith Bright, Conception Junction; 3rd Viola Ross, Mt. Ayr.

Best health poster—1st Harold King, Skidmore; 2nd Gilbert Smith, Myrtle Tree; 3rd Olathe Sutterlin, Garrett.

Best weed poster—2nd Audrey Nelson and Mabel Wygal, Ravenwood school.

Best agri. note book—1st Mary Loveridge, Snowball; 2nd Monica Sullivan, Clyde; 3rd Anna Walker, Burlington Junction; 3rd Agnes Growney, Conception Junction; 4th Julia O'Connor, Clyde.

Corn Show Awards.

Yellow corn, boys and girls over 14 years of age—1st Sam Ripley, Independence; 2nd Arthur Hartman, Maryville High School.

White corn—2nd Wesley Oliver, Lafayette.

White corn, boys and girls less than 14—1st Wilson Dowden, Myrtle Tree; 2nd Ruth Hinton, Mowry; 3rd Marvin Shambargar, Morgan; 4th Forest Stabe, Knabb.

Yellow corn—1st Lulu Dowden, Myrtle Tree; 2nd Lola B. Sutterlin, Garrett; 3rd Ernest Hartman, Maple Grove; 4th Olathe Sutterlin, Garrett.

Men's corn class "S"—1st George Ripley, Hickory Grove; 2nd Sam Ripley, Independence; 3rd N. E. Hartman Maple Grove; 4th S. S. Webb, Star.

Class "R" white—2nd N. E. Hartman, Maple Grove.

Class "U"—1st Samp Ripley, Independence; 2nd George Ripley, Hickory Grove; 3rd Ruth Hinton, Mowry; 4th J. S. Benefiel, Lasher.

Sweepstakes ear — George Ripley, Hickory Grove.

Clover seed—1st Maynard Oliver, Lafayette; 2nd Wesley Oliver, Lafayette.

Largest pumpkin—1st Ralph Jones, Union; 2nd Orville Davison Blackman.

Largest squash—1st Eugene Wells, Garrett; 2nd Mabel Burch, Bloomdale.

Best peck potatoes—1st Alfred Benham, Bell Grove; 2nd Irvin Jones, Union.

Best peck sweet potatoes—1st Ernest Hartman, Maple Grove; 2nd George Hartman, Maple Grove.

Section K.

Best peck of wheat—1st LeRoy Behm, Prairie Star; 2nd Wilson Dowden, Myrtle Tree.

Best peck of rye—1st John Sorrie Garrett; 2nd Franklin Dowden, Myrtle Tree.

Best peck of oats—1st Goldie Thomas, Lafayette; 2nd Eugene Wells, Garrett.

Timothy seed—1st J. Sutterlin, Garrett; 2nd Wayman Roberts, Lafayette.

Section L.

Best plate of apples—1st Bertha Lyle, Lyle; 2nd Lola Sutterlin, Garrett.

Section M.

Best pound of butter—1st Ella Barcus, Miller; 2nd Mrs. Eugene Lyle, Garrett.

Sweepstake prize, best 10 ears of corn—Sam Ripley.

Best school exhibit—1st Garrett; 2nd Mowry; 3rd Myrtle Tree; 3rd Scudder.

"WALKING" ON WATER

A. N. Sheldon of Ventura, Cal., a fifty-two-year-old farmer, is shown "walking" across San Francisco bay on his "water-ski." Two light wooden pontoons are arranged to slide back and forth in a strong wooden frame. Sheldon's feet are slipped into straps, and by moving his feet he "walks" on the water.

WILL TEACH IN CHINA

Miss Eva Meiby of Madison, Wis., has gone to Foochow, China, where she will become a member of the faculty of the Anglo-Chinese college. Miss Meiby graduated from the University of Wisconsin with the class of 1920, and then served a year at that institution as one of the deans of women. The Foochow college is affiliated with the American Methodist mission organization in China.

16799 DIED

in New York City alone from kidney trouble last year. Don't allow yourself to become a victim by neglecting pains and aches. Guard against trouble by taking

GOLD MEDAL HAARLEM OIL CAPSULES

The world's standard remedy for kidney, liver, bladder and uric acid troubles. Holland's national remedy since 1696. All druggists, three sizes. Guaranteed.

Look for the name Gold Medal on every box and accept no imitation

TOO ILL TO WORK

A Mother Tells How Her Daughter Was Made Well Again by Lydia E. Pinkham's Vegetable Compound

Philadelphia, Pa.—"At the age of sixteen my daughter was having trouble every month. She had bad pains across her back and in her sides, her back would pain her so that she could not do her work and would have to lie down. My married daughter recommended Lydia E. Pinkham's Vegetable Compound. She took it faithfully and is now regular and has no pain. We recommend the Vegetable Compound and give you permission to publish this letter."—Mrs. Katie Eicher, 4034 N. Fairhill St., Philadelphia, Pa.

Standing all day, or sitting in cramped positions and often with wet feet, young girls contract deranged conditions, and before they are hardly aware of it they develop headaches, backache, irregularities, nervousness and bearing-down pains, all of which are symptoms of woman's ills. If every mother who has a daughter suffering from such symptoms would profit by the experience of Mrs. Eicher and give Lydia E. Pinkham's Vegetable Compound a fair trial she may expect the same happy result.

W. A. POWER PRESIDES OVER RURAL DEPARTMENT MEETING

Miss Grace Shepherd Makes Plea for Higher Standard for Rural Teachers.

W. A. Power, superintendent of the Quitman school, was chosen as chairman of the rural school department meeting at the State Teachers College yesterday afternoon. About 300 rural school teachers were present.

Miss Grace Shepherd, of the department of rural education of the Teachers College was the speaker of the morning session. Miss Shepherd's main plea was for a higher standard for rural teachers. She gave as a reason for the existing low standard, the fact that we have been picking the best educated and superior trained teachers for our colleges, the next best for our high schools and so on until only the misfits are left for our rural schools. The fact that the county unit bill means the raising of the standard for rural schools is enough reason for the support of that bill by the rural teachers, she declared.

The afternoon session was devoted to a round table discussion. The problems discussed were the problem of the pupil unable to do the work of the grade to which he has been assigned and the problem of the pupil qualified for work beyond the grade to which he has been assigned.

The first discussion was led by Miss Shepherd. The second was led by County Supt. Anna M. Sims of Clinton, Mo. Volunteer speakers reflected the enthusiasm of the meeting.

A SHORT SESSION OF CIRCUIT COURT TODAY

Docket Was Gone Over and Cases Se For Trial for Next Week—Other Proceedings

Only a short session of circuit court was held this morning. The docke was gone over and cases set for tria for next week. The petit jurors were excused until Monday.

On Monday, a number of gaming cases are scheduled for trial. The cases against Roy Langley and James H. Wilson on charge of the sale o intoxicating liquor are set for Monday

Tuesday the account case of Fannie Dowis Peterson against Ed Dowis is set for trial.

Other proceedings of court today were:

Ernest Glass, charged with violating motor vehicle law, continued.

Lester Belcher, charged with forgery, continued by agreement.

Oakley Anderson, charge of petit larceny dismissed.

D. H. Cary vs. Scott Campbell and William Ramey for damages was continued by agreement.

Oshkosh Overall Company vs. Fred Wooldridge, account, continued by agreement.

M. Spiesberger & Son, Co., against Grace Gladman, account, continued.

Joseph Jackson vs. J. H. Crist plaintiff dismisses suit

Nodaway County, ex rel C. F. McCaffrey, prosecuting attorney, against Thomas Workman for failure to cut hedge, continued for want of service

H. H. Grimm against A. M. Colley appeal from J. P. court, continued by agreement.

Road Closed

Drag Line No. 4 of the Reece Construction Company have cut the wagon road at the bridge north of town and the road is now impassable. We understand that arrangements are being made to put a bridge over the new channel and the road opened again in a few days. The machine crossed the railroad track today and is moving the dirt on the east side now. The engineers state that the bulk of the excavating will be finished by Christmas. They have made rapid progress on all three machines No. 2 being due east of Sheridan and No. 9 near the railroad bridge north of Sheridan.—Parnell Sentinel.

Mount Zion Baptist Church

Preaching at 11 A. M., Sunday school at 12:30. Bible class at 7 P. M. led by Miss Pauline Palmer Preaching at 8 P. M. by Rev. J. W. Lee of Atchison, Kansas, who will conduct evangelistic services during the week. Sermon subject Sunday night, "Sleep on Sleeper and Take Your Rest."

Just arrived—car of Moberly lump coal, $7.50 per ton delivered from car Wm. Everhart. 15-18

Mrs. Clarence Bohart is spending the week end with relatives in Maitland.

FOR SALE

My residence at 207 S. Saunders, one and one-half blocks south from west end of hospital, four rooms and summer kitchen; has lights and water.

ED BREWER

at Democrat-Forum

WREN MURDER CASE AT CLARINDA NEXT WEEK

Also Cases of Walter and George Huff, Elmer Hamilton and A. W. Lucas Set For Trial Then

The district court at Clarinda will open next Tuesday.

The cases of Walter and George Huff, Elmer Hamilton, and A. W. Lucas, charged with the robbery of the Kramers east of Shambaugh, is also likely to come up for trial at this term, unless deferred by legal action. A number of other cases were docketed through the grandjury finding indictments at the last term of court, but not tried, as the former term was mostly concerned with equity business.

Among the important cases to be tried is that of Raymond Wren, now in jail on the charge of the murder of Ross Hammond. The famous cornfield story will be rehearsed, and Wren afforded an opportunity of presenting evidence to the jury on his plea that the killing was manslaughter rather than murder as charged.

MAY ATTEND CONFERENCE OF MISSOURI LIBRARIANS

C. Edwin Wells Plans Trip to Ozark Meeting—Will Discuss County Libraries.

C. Edwin Wells, librarian at the State Teachers College is planning to leave tomorrow morning to attend the twenty-first annual conference of the Missouri Library Association, which will be held at Ha Ha Tonka in the Ozark mountains October 17-19. The principal topics of discussion will be publicity for libraries and the Extension of county libraries.

"There are 56 counties in Missouri without a single public library and two million Missourians without books," says Henry O. Severance, president of the association and librarian of the University of Missouri. What can be done in a practical way to remedy this condition will be considered by the librarians assembled.

Alfonso Johnson, business manager of the Columbia Evening Missourian will give two addresses, one on a "Book Week for Missouri," and the other on "Publicity for the Small Library." Purd B. Wright, librarian of the Kansas City Public Library, will speak on "What Next in Country Library Development?" Mr. Wright is known among Missouri librarians as the father of the Missouri County Library Law, as he was the prime mover in the passage of such a law at the last session of the legislature. Miss Sula Wagner, head of the catalogue department of the St. Louis Public Library and connected with that institution for over 30 years, from her many years of experience, will speak on a "Survey of Public Library Progress in Missouri."

This is the first state meeting to be held far from the scenes of culture. The afternoons will be devoted to hikes conducted by Charlie Heimbaugh, well known Ozark guide.

LOCAL DEMOLAYS ATTEND INITIATORY AT ST, JOSEPH

Invite That Chapter to Ceremonies Here October 30—Three Stay To See Football Game

Ten members of the local Order of De Molay attended the banquet and initiatory given last night by the chapter at St. Joseph. The banquet was given at 7:30 o'clock, after which a class of twenty-one candidates was taken in, both the initiatory and Delolay degrees being conferred. There are about 200 members in the St. Joseph chapter.

After the degrees, short talks were made by C. C. Helmers and Dr. Frank Vallis, who accompanied the Maryville DeMolays, by Gordon Roach, master councilor, and by Dr. Whittell of St. Joseph.

An invitation was extended to the St. Joseph chapter to attend the initiation here on October 31. Those who composed the Maryville delegation were Morton Evans, Ralph Eversole, Frank Mapel, Gerald Keef, Simon Wright, Morris Chick, Townsend Dodsey, William Geist, Marion Gile, Gordon Roach, Dr. Walis and Mr. Helmers.

Morton Evans, Ralph Eversole and Frank Mapel remained in St. Joseph to see the football game this afternoon between St. Joseph Central high school and Omaha Central. St. Joseph is expected to turn out en masse to this game, as Central has a strong team and for the first time in eleven years appears to have more than an even chance to win from the Nebraskans.

FRENCH AMBASSADOR LEAVES PARIS TODAY FOR NEW YORK.

Paris, Oct. 15.—Jules Jusserand, French ambassador to the United States, departed for New York today. He is a member of the French delegation to the Washington armament conference and will make preliminary arrangements for his colleagues.

Mrs. Catherine Miller and her sister Mrs. J. C. Allen, will leave Monday for Wynona, Okla., where they will visit relatives.

AUTO THIEVES ARE TAKEN TO PENITENTIARY TODAY

Sheriff Roach and Deputy Purcell Leave With Jess Anderson and William Solomon

Sheriff Steve Roach and Deputy Gabe Purcell left this afternoon for Jefferson City where they will take William Solomon and Jess Anderson. Solomon will serve a sentence of five years in the penitentiary and Anderson, who was given a five year sentence will be held there pending his appeal to the supreme court. Anderson and Solomon were convicted of stealing the John Hubbell car at Barnard.

Ernest Jackson, who was also given five years by a jury this week on the same charge, will be kept here pending a motion for a new trial. This motion will come up within four days from the time of the trial.

Sheriff Roach took with him papers to be signed by Governor Hyde for the extradition of Irvin Swearingen, who escaped from the jail here more than a year ago and who is being held at Minot, N. Dak.

LUCILE CUMMINS SPRAINS ANKLE IN SHOW REHEARSAL

However, Accident Will Not Keep Her from Taking Part in "Safety First" at the Empire

While rehearsing last night for the musical comedy play "Safety First" which is to be presented by the American Legion at the Empire on October 24 and 25, Miss Lucile Cummins, one of the girls in the chorus, slipped and turned her ankle. Although her ankle is swollen to some extent this morning, Miss Cummins thinks she will be able to report for the dress rehearsal Sunday at the theater.

"Safety First," is said to be one of the funniest musical shows ever written and is a sure scream from beginning to end.

BARNES COMMUNITY HAS A SIXTEEN PIECE BAND

Will Hold Weekly Rehearsals This Fall and Winter—Homer Brown President

An innovation in rural organizations was brought to light at the flag raising at the Barnes school, which was held last Wednesday. This was the community band, which has been organized in that district. Wednesday's program was their first appearance at the school, their program at the Barnard Church week before last being their first public appearance.

The band was organized September 7 and the following officers were elected: Homer Brown, president, Elva Christian, vice-president; S. B. Christian, secretary - treasurer. A board of directors was formed- consisting of the three officers and two other members, who are Chester Danson and Ivan Hagg.

Rehearsals have been held every Friday evening and it is the intention to continue these through the winter. There are sixteen pieces in the band, which includes the drums, three slide trombones, four altos, two tubas a baritone and five cornets. Ten of the members of the band are boys in school, and only four are over 21 years of age. S. B. Christian is leader of the band.

FUNERAL SERVICES ARE HELD FOR MRS. MARY CHARLES

Funeral services for Mrs. Mary A. Charles, who died early Wednesday morning at her home in Maryville, were held at 11 o'clock this morning at Swan Chapel, conducted by Dr. O. L. Curl, pastor of the First Methodist Church. Interment was in Swan Chapel cemetery by the side of Mr. Charles, who died about eight years ago. Among the out-of-town relatives who were here for the funeral were a daugther, Mrs. Ellen Fannon of Makaroff, Manitoba, Canada, two sons, H. M. Charles of Kansas City and F. L. Charles of Fowler, Colo., Mrs. Mary Brook of Ottawa, Kan., and Mrs. Oliver Wyatt of Springfield, Mo.

W. W. Jones Returns

W. W. Jones arrived in Maryville last night from his ranch near Oakes, N. Dak., to join his wife and her daughter, Elizabeth Edwards. Mr. and Mrs. Jones have leased the Charles McNeal residence at 506 South Buchanan Street and will take possession next week.

Miss Louise Meriwether, Miss Sue Mary Wolfe and Miss Lucile Wolfe, who have been guests of Miss Virginia Robinson, will leave Sunday morning for Lathrop. The four young women were classmates at William Woods College, Fulton, Mo. They have been attending the meeting of the Northwest Missouri Teachers Association which closed today.

Mrs. J. A. McLean and daughter, Miss Mary McLean, Mrs. Carl Wray and children, Mary Virginia and Carl, Jr., of Guilford who motored to Maryville yesterday morning to visit at the home of Mrs. Fred DeMoss, returned to Guilford this afternoon. Mrs. McLean and Mrs. Wray are sisters of Mrs. DeMoss.

DARK-EYED SUSAN

By PAULINE BARNETT.

©, 1921, by McClure Newspaper Syndicate.

As Sue sat knitting on the veranda of the fashionable hotel, the favorite winter resort of the wealthy, the ball of pink yarn rolled off her lap and down the veranda steps. With a cry of dismay Sue rushed to capture it—it would never do to have it soiled, for the wrap was for Nora, and Nora was so "particular."

Sue looked off at the distant tennis court where her sister and some friends were playing, and a little sigh escaped her.

"I do hope Nora finally lands that young man," she thought. "She has been angling for him all season. We really ought not to be here at all—it's so very expensive—but Nora never worries where the money comes from, so I suppose I'll have to give up the idea of some new dresses for myself. Oh, dear! I am so sick of making over cast-offs and trying to look presentable! But there, that's what must be expected when one is the homely elder sister of a beauty."

But Sue was really not a homely girl at all—nor old, either, being barely three years the senior of the spoiled and petted "baby sister" left in her care when their mother died.

"The taller of those men is very good-looking," Sue thought, as the four from the courts sauntered toward the hotel, "but I like the other man's face better. Nora said he was an artist—well, I guess he won't waste a look on me—I'm hardly a sight for artistic eyes.

"I'd better go in," she decided. "I must get out Nora's things for tonight."

She turned hastily to leave the porch when, for the second time that day, the truant ball of yarn slipped from her grasp and rolled merrily down to the green lawn. With a sharp exclamation of dismay Sue started to the rescue, but too late. The young man whom she decided was the artist leaped forward and caught it up almost before it had time to touch the ground.

* * * * * * *

Several days later Cartwright waylaid Sue just as she was leaving the dining room—the last to go.

"Come for a little walk," he begged. "I feel so restless today. Do come and help me tramp it off."

She raised startled eyes to his, for no one in the hotel had ever asked her before.

"I'll go," she said, "but we'll have to hurry off before Nora sees us," and without any more ceremony the young man grasped her hand and, like truant children, the two sped over the lawn and on and on to a little hidden path that led to the river, where, finally flushed and breathless, Sue sank down upon the soft bank of moss at the water's edge. Her color was glorious, her hair, loosened, lay in damp tendrils upon her forehead, and as she looked up at him laughing, Rex Cartwright was amazed to find that his companion was a very pretty girl.

Cartwright, wealthy, traveled, artistic, set himself out to entertain the girl, talking as only a man can talk who has known all the advantages that money can give. And the girl listened—fascinated—and then was drawn on to talk of herself, and so Cartwright learned for the first time that she was Nora's sister. But no word of complaint did she utter. "She's a brick," thought the man.

"I must go back," announced Sue, as the dinner hour approached, "to help Nora to dress."

"Will you allow me an artist's privilege?" asked Cartwright, as they neared the house. Sue nodded.

"Well, young lady, you should wear yellows or reds or rose shades in your frocks. With your clear, dark skin and dark eyes, those colors would harmonize beautifully. And wear your hair loose—just as it was this afternoon. It is such pretty hair," smiling. Sue flushed.

"You are not angry," he pleaded. "You see, I can't help being an artist."

"Oh, no," said the girl, quickly. "I never knew these things before. No one was ever interested enough to tell me. Indeed I am not angry. I shall profit by your advice."

"Some day I shall paint you as you looked today," said Cartwright. "I'll pose you with a great bunch of 'Black-eyed Susans' in your arms. Will you be my model?" But Sue shook her head shyly and sped away—her heart singing as she went.

Nora was already dressed and waiting for the dinner bell.

The meal had reached the second course when Alan, looking toward the door, paused, fork poised in the air, with a muttered exclamation.

"I say, Rex, will you look who's here! What a beauty!"

Rex looked—and smiled, for straight toward them came Sue, looking like a radiant vision as she walked. Her dainty yellow frock (that Nora had discarded because the color was not becoming) was caught up here and there with little knots of brown and yellow ribbons, while a brown and yellow girdle encircled her slender waist.

She had to pass the two men to reach Nora, and as she did so Cartwright rose and whispered: "I see my model is ready for me—I shall call the picture 'MY Dark-eyed Susan'"—with emphasis on the first word.

Sue did not answer, but when she had seated herself, enjoying to the full her sister's utter astonishment, she let her gaze rest for a moment upon her companion of the afternoon, and over the heads of the others their eyes met in a look of complete understanding

STILL OSTEOPATHS DEFEAT BEARCATS

FINAL SCORE IN POORLY PLAYED GAME IS 19-0.

LOCALS IN BAD SLUMP

Reversal Is Severe Disappointment, After Encouraging Showing in First Two Games.

Yesterday's Football Scores

Missouri Wesleyan, 24—Central College, 6.

William Jewell, 7— Westminster, 0.

Rolla Miners, 69 — Springfield Teachers College, 6.

Kirksville, 34—Tarkio, 3.

Chillicothe Business College, 19—Graceland College, 3.

Still College won, 19-0. About the details of the game, played yesterday afternoon on the State Teachers College field, the less said the better.

Coach Russell Sprong probably would have rather seen his charges take this game than any other on the Bearcat schedule. The Osteopaths hailed from Des Moines, Ia., the home city of the former Drake star.

Maybe the presence of so many visitors upset the Bearcats. At any rate the team failed to show the football which it is capable of playing. This is the most pitiful part of the game. Had the Bearcats played even as good football as they did in the Kirksville and Graceland games, the score would have been reversed.

The Iowa Osteopaths apparently were a defeated team when they went on the field. Although they totaled many more pounds in weight than the green and white players, their game for the first few minutes was purely defensive. As the game progressed, they took heart.

Poor forward passing, fumbling, failure to run back kicks, missed tackles, and a general lack of generalship on the part of the Bearcats made the game look bad to the spectators. Two of the three Osteopath touchdowns came as the direct result of intercepted forward passes.

The first quarter was scoreless, and the Bearcats had all the best of the play. The ball was always in Still territory, but the punch to take it over the goal line was lacking.

The Osteopaths were still helpless during the first part of the second quarter, until a Bearcat forward pass was intercepted by one of the Iowans and carried forty yards toward a touchdown. The Osteopaths made ten yards on line plays and end runs and were then held for three downs, but on their last attempt the Bearcats backs slept peacefully while a forward pass was tossed over the goal line and snugly nestled in the arms of an Osteopath. The goal kick failed leaving the score 6-0.

The second touchdown of the Iowans was the turning point of the game. It came on the last play of the half, when Murphy, the Osteopath fullback, broke through the line in the middle of the field and dodged through the secondary defense for a touchdown. The whistle ending the half blew before another play could be called. Goal was kicked, and the score was 13-0.

The Bearcats showed a flash of good football in the third quarter. Near its end, the Bearcats had the ball less than two yards from the Osteopath goal and four downs to make the distance. On the first play Pickens shortened the gap to less than a foot, but the next play lost a yard. The quarter ended there, and the ball was taken to the other end of the field, where the Bearcats failed to push the oval across. Three other times they had an opportunity to score but failed each time.

Near the end of the game, the Osteopaths made their third touchdown when Thomas intercepted a Maryville forward pass and with perfect interferance ran half the legth of the field for a touchdown.

The line-ups were as follows:

Maryville—Ashcoritt, le; Barcley, lt; Graham, lg; Kirby, c; Sawyers, rg; Earp, rt; Young, re; Pickens, qb; Lundt, lhb; Webb, rhb; Foreman, fb;

Still College—Nicholas, le; Snyder, lt; Prather, lg; Fike, c; Staples, rg; Swezey, rt; Thomas, re; Garrison, qb; Davis, lhb; McWilliams, rhb; Murphy, fb.

Substitutions, Maryville: Bland for Young, Puckett for Lundt, Lundt for Puckett, Houchens for Webb, Bush for Kirby, Palmer for Earp, Puckett for Houchens.

Still: Odell for Nicholas, Wedel for Garrison, Lustig for Davis.

Touchdowns: Murphy 1, Thomas 2.

Next week the Bearcats will play their second conference game with Central Wesleyan College. The game will be played at Warrenton. The following week they will play Palmer College of Albany on the home field Both these teams are reported weak and the Bearcats will have two opportunities to break into the winning class.

LAMKIN LEADS DISCUSSION OF VOCATIONAL TRAINING

Some Training Not Practical Here, President Says—Fairchild Defends "Merchant of Venice."

The high school section of the departmental meetings at the College yesterday afternoon was presided over by Supt. L. E. Ziegler of Maryville. President Lamkin of the State Teachers College, was the first speaker. His subject was vocational and practical courses in high school. President Lamkin discussed first the three vocational bills passed by Congress. They are: The Smith-Hughes bill, the Smith-Kenyon bill, and the Smith-Fess bill.

All kinds of vocational training are not practicable in our local district, Mr. Lamkin said. "For instance, should we try to teach brick laying, carpentry, or plumbing in this northwest district, we should neither be able to find enough teachers properly qualified nor have enough students taking the courses.

"We must have in years to come, a still closer relation between the so-called cultural subjects and vocational subjects," he said.

A commercial course consisting of bookkeeping, shorthand and typewriting is not enough, according to Mr. Lamkin. These are rapidly being supplanted by new machines such as the adding machine, which students should be taught to operate.

The Smith-Hughes bill is to help put vocational training in the high schools. The Smith-Kenyon bill is for the rehabilitation and education of disabled soldiers. The Smith-Fess bill is for the rehabilitation of those disabled in industrial work.

Dr. A. H. R. Fairchild, of the English department of the University of Missouri, appeared second on the program. He read a masterly discussion on "The Rejection of The Merchant of Venice in the High School." He said that no democracy can flourish if it admits any kind of racial prejudice. If Shakespeare has been true to his art, there should be no objection to the teaching of the play in high school. It is merely a question of literary criticism.

Other races have the same reasons for objecting to others of his plays as the Jew has to Merchant of Venice, said Dr. Fairchild. The Scotch might object to Macbeth, the Greek to Timon of Athens, or the English to Richard III. The Merchant of Venice is a masterpiece in characterization, especially of Shylock, the Jew. Shylock is not a Jew, but persecuted humanity. He is a mere accident of history that this person happened to be a Jew. There are only two just criticisms of the play: first, Shakespeare's representation of home life is untrue; second, the fifth act does not solve the problem of the play.

The play is a perfect and masterful description. The play itself is not to be objected to, but the usual manner of teaching it.

At the close of the meeting, Supt. Patrick of Bethany was elected chairman for next year and Supt. Zelift of Stanberry was elected secretary. A resolution was passed that the chairman and secretary of each department should sit with the regular executive committee at least once to discuss the program for next year.

COMMUNITY MEETING AT SUN RISE SCHOOL THURSDAY

Chamber of Commerce Picture Will Be Shown After Program—Box and Pie Social Also Held.

A community meeting will be held next Thursday evening at the Sun Rise school will show its pictures, after which there will be a box and pie social, the proceeds of which will be used for the benefit of the school

Miss Mary Noah is the teacher at Sun Rise. The program which begins at 7:45 o'clock is:

Recitation, Oliver Kluth.

Recitation, Eddie Golay.

Composition, "Cold Pack Canning," Emry Zook.

Recitation, Albert Golay.

Recitation, Lucretia Workman.

Demonstration of rope knots, Junior Shakleford.

Explanation of poster, Raymond Carmichael.

Victrola music.

Dialog, "The Rival Speakers."

Explanation of weed poster, Junior Shakleford.

Recitation, Rosellen Workman.

Demonstration of storing of dried foods, Oliver Kluth.

Recitation, Kenneth Sexon.

Recitation, Junior Shakleford.

Demonstration of stringing of seed corn, Raymond Carmichael.

Guests at Moore Home

Mrs. J. N. Geyer and daughter, Miriam, of Pickering were guests Friday at the home of Mr. and Mrs. George Moore on outh Main Street. Mrs. Mary Galbreath of Bolckow is a week-end guest of Mr. and Mrs. Moore.

F. P. Robinson & Co.'s

SALE OF

Mammoth Poland-Chinas

Tuesday, October 25, 1921

AT MARYVILLE, MO.

We will offer a great lot of Spring Boars and Gilts, that are the tops of 200 head. They are big, long, deep and wide, have heavy bone, strong feet, good backs, and are the real easy feeding kind.

F. P. Robinson & Co.

The Shoemaker-Bovard Transfer and Storage Co.

Sell COAL and SAND

Do You Want a Good Job?

I want a representative for this and surrounding counties and if you can qualify, I can put you in a position where you are bound to make good.

Ask for Mr. Heywood, Linville Hotel.